

WEST LIBERTY LIONS CLUB
LIONS PARK RESTROOM
 576 TOWNSHIP ROAD 174
 WEST LIBERTY, OH 43357

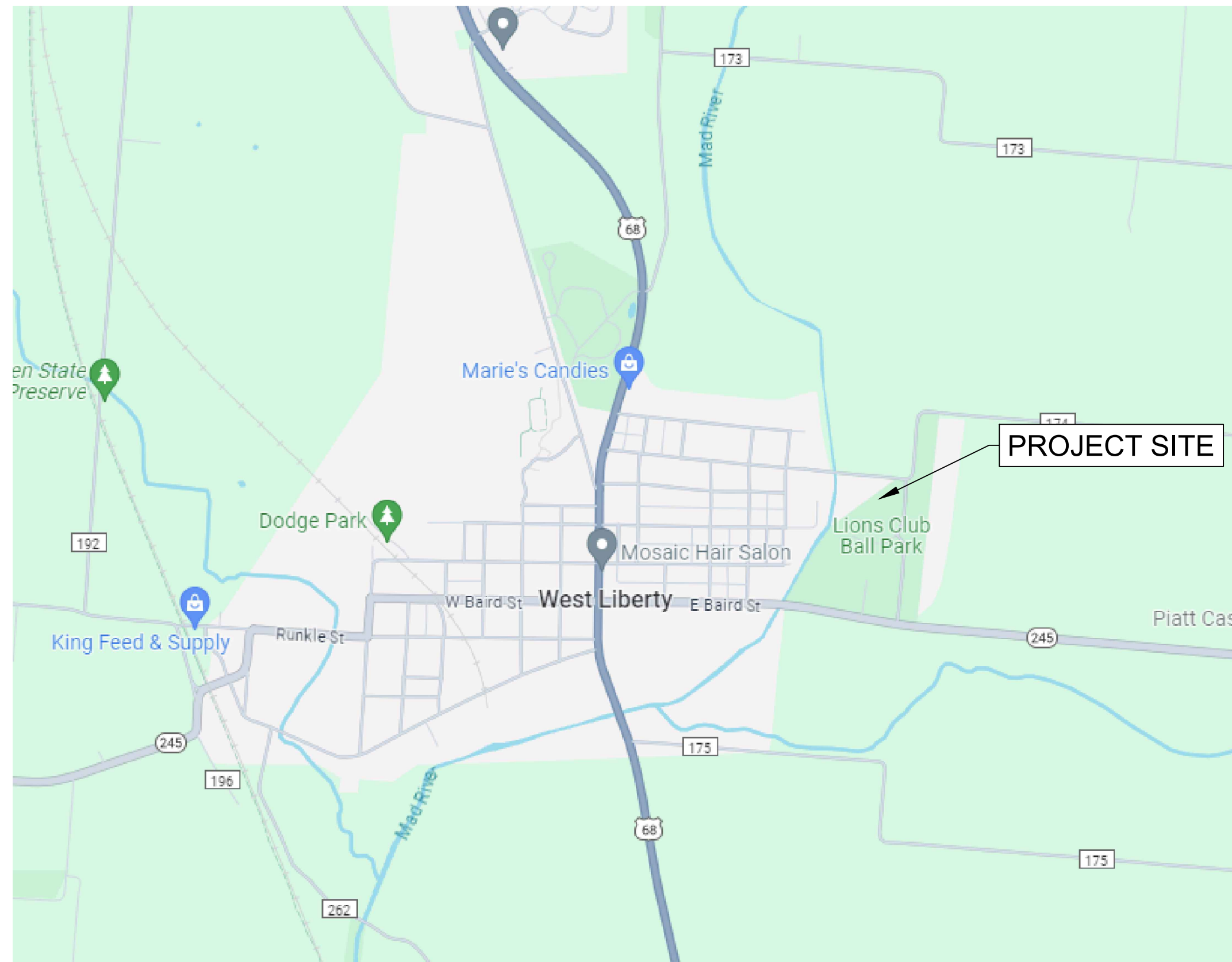

VICINITY MAP

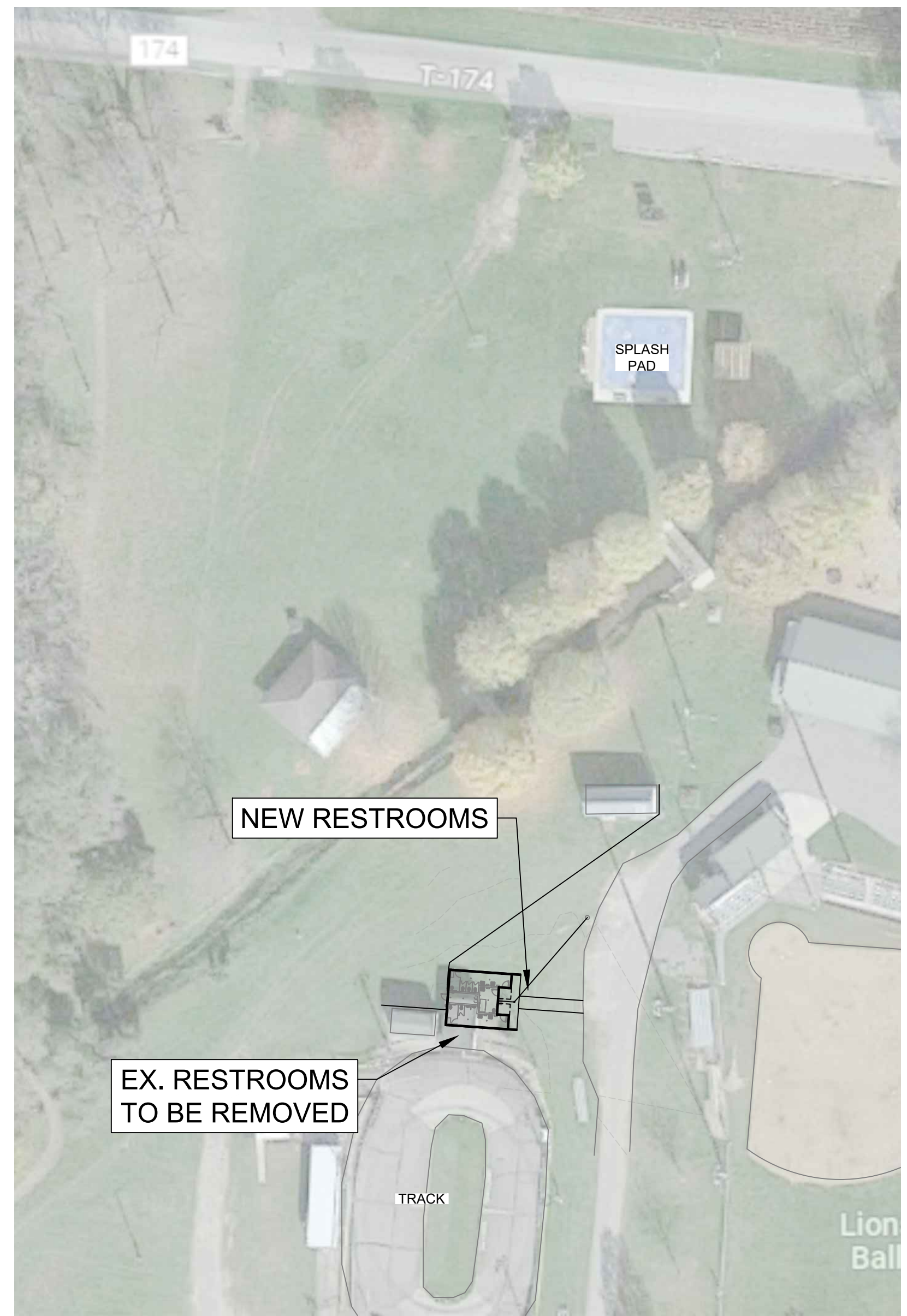

SITE VIEW
 SCALE 1" = 50'-0"

DRAWING INDEX	
G0.01	TITLE PAGE
G0.02	STANDARDS
G1.01	LIFE-SAFETY PLAN
C1.01	CIVIL PLAN
S1.01	FOUNDATION PLAN
S1.02	STRUCTURAL FRAMING PLAN
S3.01	STRUCTURAL SECTION
A1.01	FLOOR PLAN
A1.02	REFLECTED CEILING PLAN
A2.01	EXTERIOR ELEVATIONS
P1.01	SANITARY PLAN AND ISOMETRIC
P1.02	WATER PLAN
P1.03	IN-FLOOR HEATING PLAN

SCOPE OF WORK			
	OWNER	GC	NOTES
PERMIT FEES			BUILDING AND ZONING
SITE WORK AND SEEDING			CONTRACTOR TO INCLUDE UTILITIES TO THE BUILDING
FOUNDATION AND CMU WALLS			CONTRACTOR TO INCLUDE INSULATION, DOORS AND WINDOWS
ROOF FRAMING AND SHEETING			CONTRACTOR TO INCLUDE INSULATION, SOFFIT AND CEILING
BUILDING CONCRETE FLOOR			INCLUDE STOOPS AND UNDER OVERHANG
PLUMBING FIXTURES			INCLUDING: GRAB BARS, EXCLUDE PARTITIONS
WATER CLOSET PARTITIONS			
TOILET ACCESSORIES			HAND TOWEL HOLDER, SOAP DISPENSERS, CHANGING STATION ETC.
PLUMBING			
MECHANICALS			BASE BID: NO HEAT, ALTERNATE: IN-FLOOR HEAT
ELECTRICAL			
PAINTING			
SIDWALK			CONTRACTOR TO INCLUDE STOOPS AND CONCRETE UNDER OVERHANG



OWNER
 THE VILLAGE OF WEST LIBERTY
 IN COLLABORATION WITH
 WEST LIBERTY LIONS CLUB
 westliblions@gmail.com

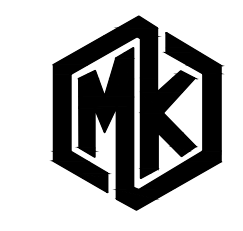

ENGINEER OF RECORD
 M&K ENGINEERING
 BELLEFONTAINE, OH 43311
 COLLIN LINK
 COLLIN@MKENGR.COM
 937-539-0152

THIS DESIGN IS THE EXCLUSIVE INTELLECTUAL PROPERTY OF M & K ENGINEERING CO. REUSE OF ANY PORTION OF THIS DRAWING WITHOUT WRITTEN VERIFICATION AND APPROVAL FROM DESIGNER IS SOLELY AT THAT THIRD PARTY'S RISK. NO SUBCONTRACTOR SHOULD BE PROVIDED WITH A PARTIAL SET OF PLANS FOR OTHER BIDDING OR CONSTRUCTION PURPOSES WITHOUT FIRST TAKING AMPLI TIME TO REVIEW A COMPLETE SET IN ORDER TO DETERMINE FOR THEMSELVES THE INFORMATION AND DOCUMENTATION THEY WISH TO HAVE COPIED. THERE ARE MANY CROSS REFERENCES IN A SET OF CONSTRUCTION DOCUMENTS. ANY DISCREPANCIES SHOULD BE BROUGHT TO THE ATTENTION OF THE DESIGNER FOR FORMAL CLARIFICATION. SUBCONTRACTORS ARE RESPONSIBLE FOR BIDDING AND CONSTRUCTION IN ACCORDANCE WITH THE COMPLETE CONSTRUCTION DOCUMENTS. NOT SPECIFIC SHEETS. ONLY HAVING A PARTIAL SET OF DRAWINGS SHALL NOT BE ACCEPTED AS AN EXCUSE FOR DELAYS OR INCOMPLETE WORK.

DESIGNER		OWNER	VILLAGE OF WEST LIBERTY WEST LIBERTY LIONS CLUB
LIONS PARK RESTROOM			
576 TOWNSHIP ROAD 174 WEST LIBERTY, OHIO 43357			
DATE	BY		
4/17/24	CL		
REVISIONS	MARK		
1	ADDENDUM 1		
DOCUMENT PHASE			
DESIGN: <input type="checkbox"/>			
PROGRESS: <input type="checkbox"/>			
BIDDING/PERMIT: <input checked="" type="checkbox"/>			
CONSTRUCTION: <input type="checkbox"/>			
RECORD: <input type="checkbox"/>			
DATE SIGNED 4/17/2024			
DWG DATE: 4/1/2024		DWG BY: CL	
REVIEWED BY: CL, GL		PROJECT #: MK23-38	
SHEET #			
G0.01			

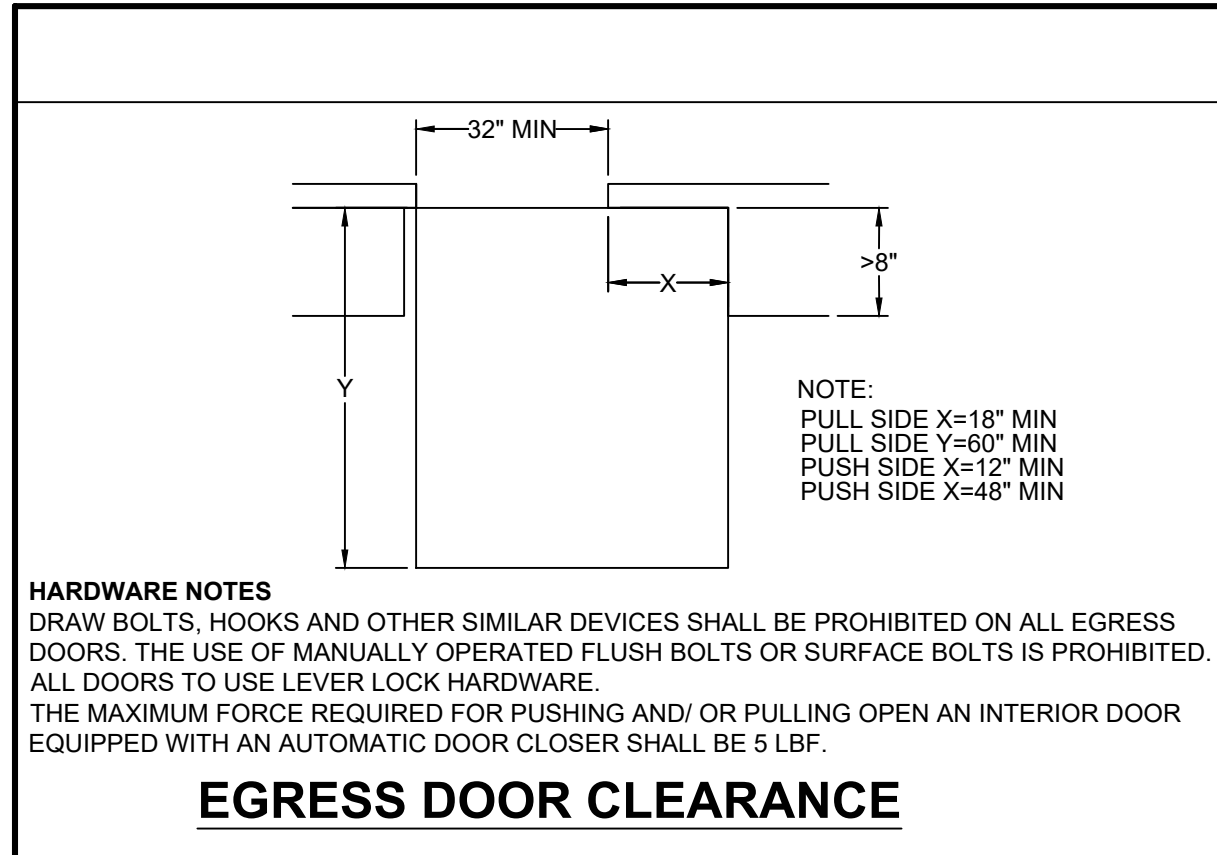

HARDWARE NOTES
DRAW BOLTS, HOOKS AND OTHER SIMILAR DEVICES SHALL BE PROHIBITED ON ALL EGRESS DOORS. THE USE OF MANUALLY OPERATED FLUSH BOLTS OR SURFACE BOLTS IS PROHIBITED. ALL DOORS TO USE LEVER LOCK HARDWARE. THE MAXIMUM FORCE REQUIRED FOR PUSHING AND/OR PULLING OPEN AN INTERIOR DOOR EQUIPPED WITH AN AUTOMATIC DOOR CLOSER SHALL BE 5 LBF.

EGRESS DOOR CLEARANCE

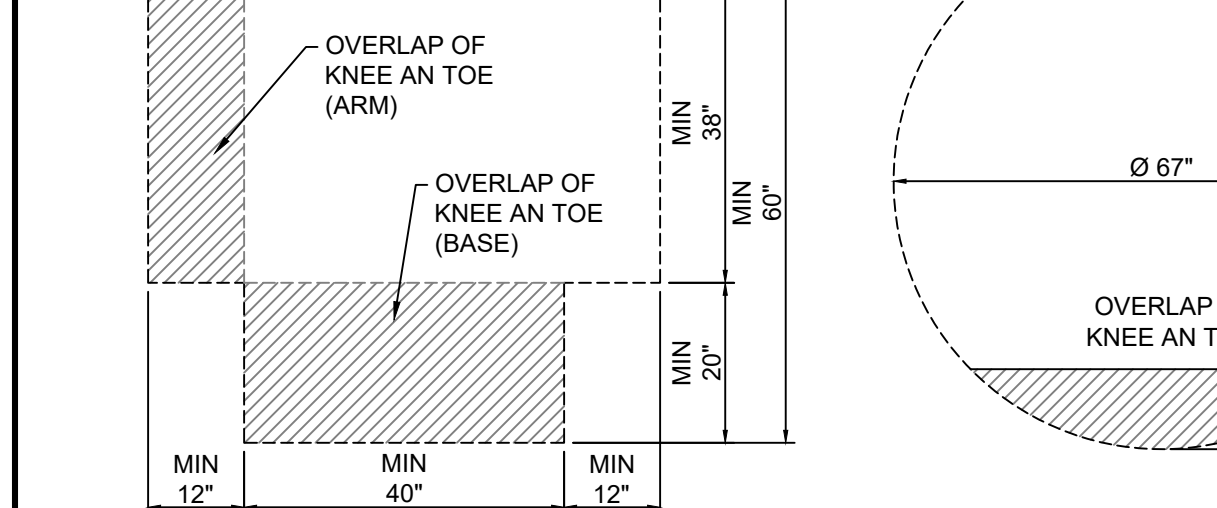

T-SHAPED OPTION 2 TURNING SPACE

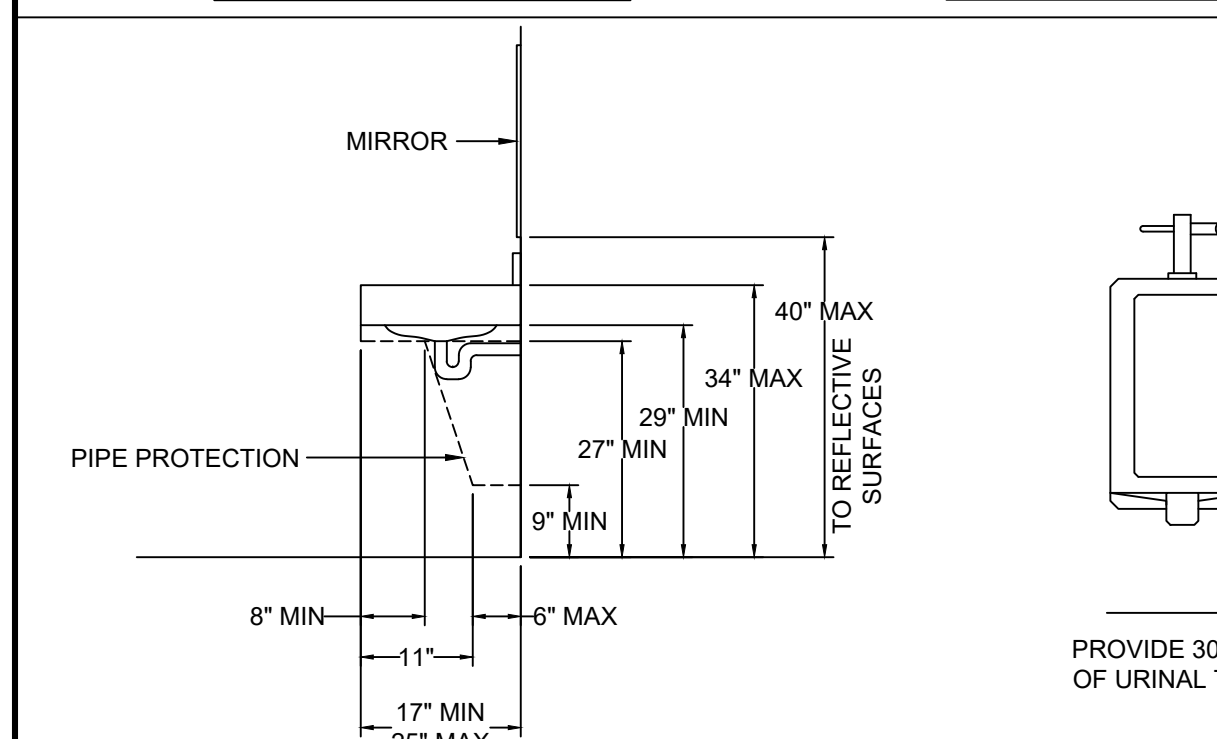

SIDE ELEVATION

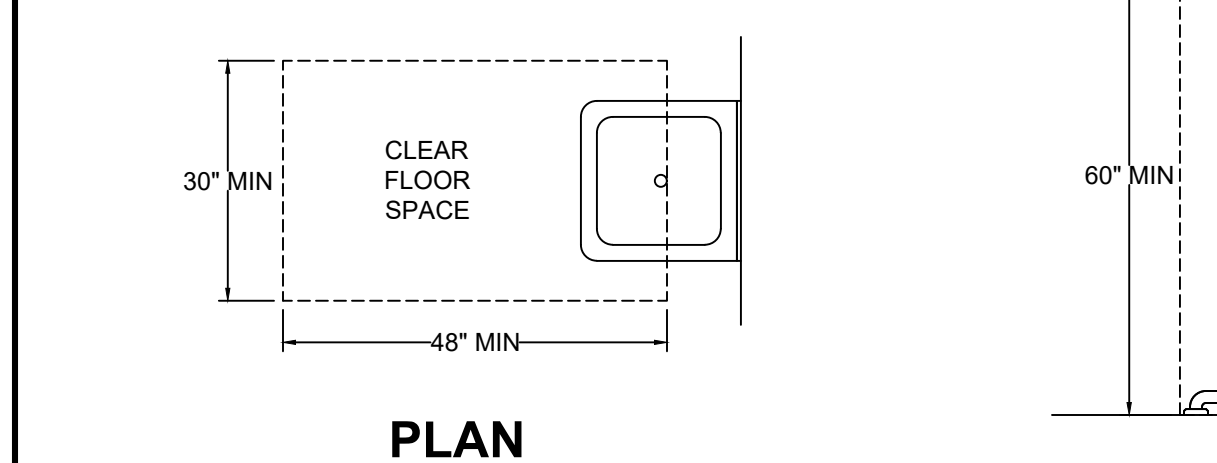

PLAN

LAVATORIES/SINKS
FAUCETS SHALL BE OPERABLE WITH ONE HAND SHALL NOT REQUIRE TIGHT GRASPING, PINCHING OR TWISTING

TYPICAL DETAILS

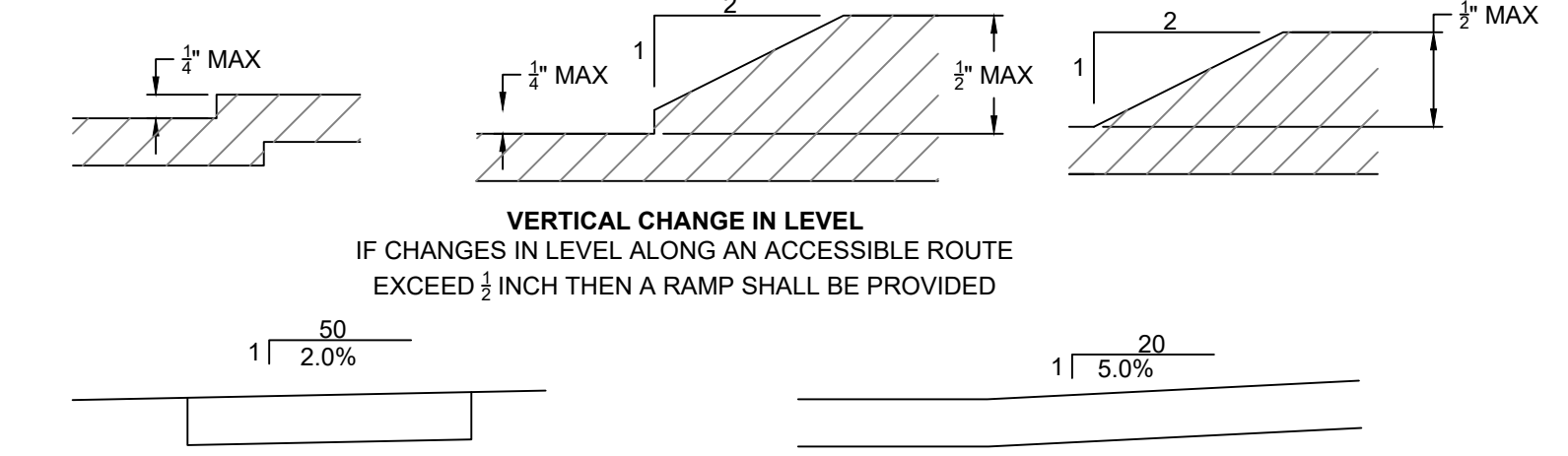

VERTICAL CHANGE IN LEVEL
IF CHANGES IN LEVEL ALONG AN ACCESSIBLE ROUTE EXCEED 1/2 INCH THEN A RAMP SHALL BE PROVIDED

MAXIMUM CROSS SLOPE
APPLIED TO WALKS, RAMPS BOTH DIRECTIONS OF LANDINGS, RAMPS, STAIRS, AREAS ON EITHER SIDE OF DOORS AND FOR HANDICAP PARKING SPACES

MAXIMUM ACCESSIBLE ROUTE
INCLUDES ALL WALKING SURFACES (OTHER THAN RAMPS) SUCH AS SIDEWALKS, FLOORS, PARKING LOTS, ETC

LEVEL CHANGES AND WALKING SURFACES

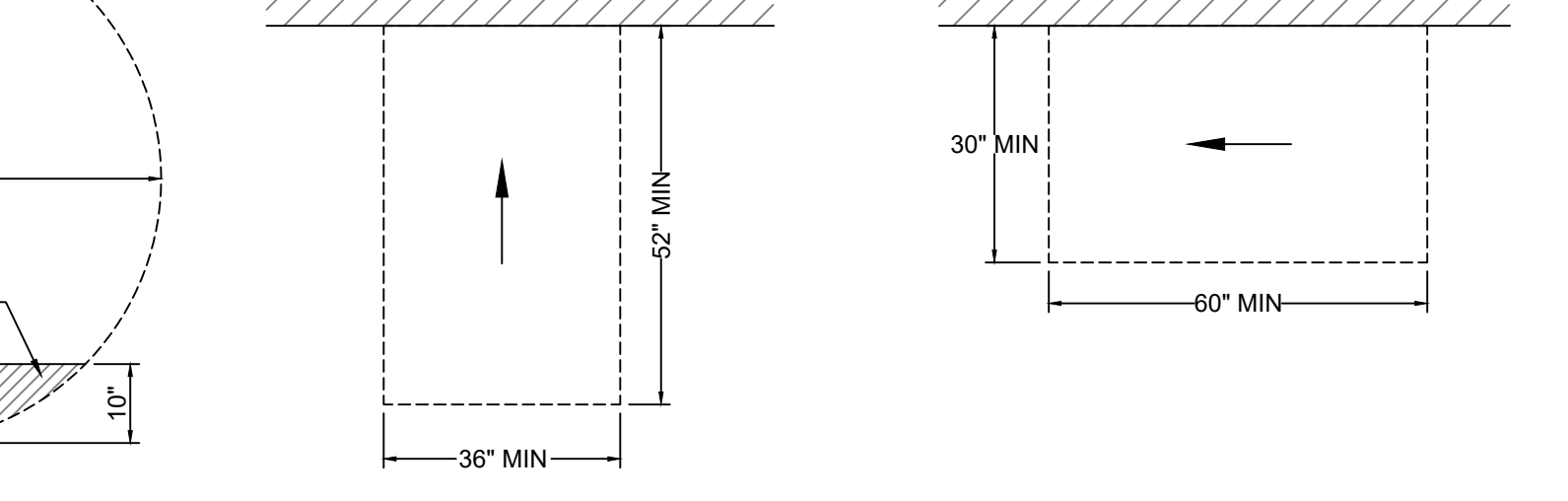

67\"/>

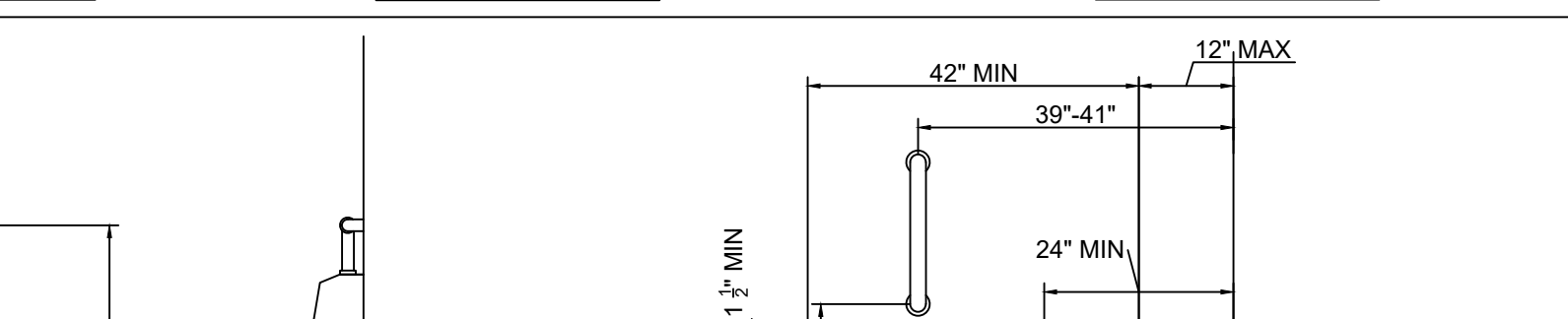

FORWARD APPROACH

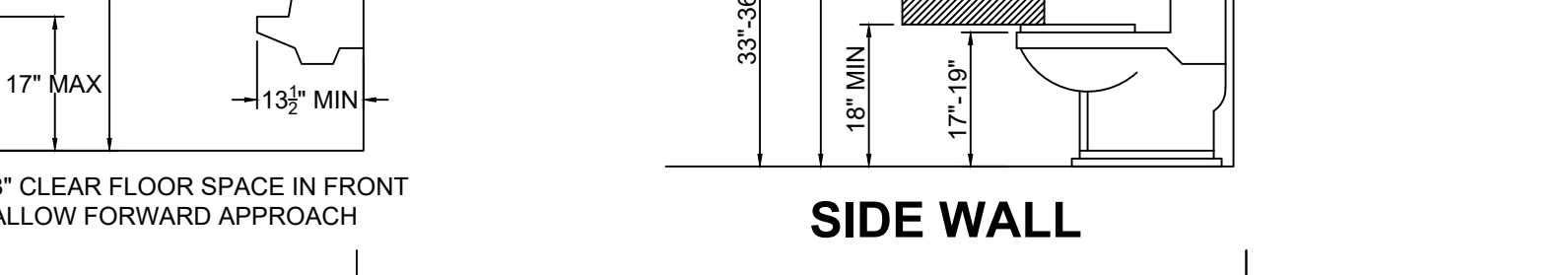

PARALLEL APPROACH

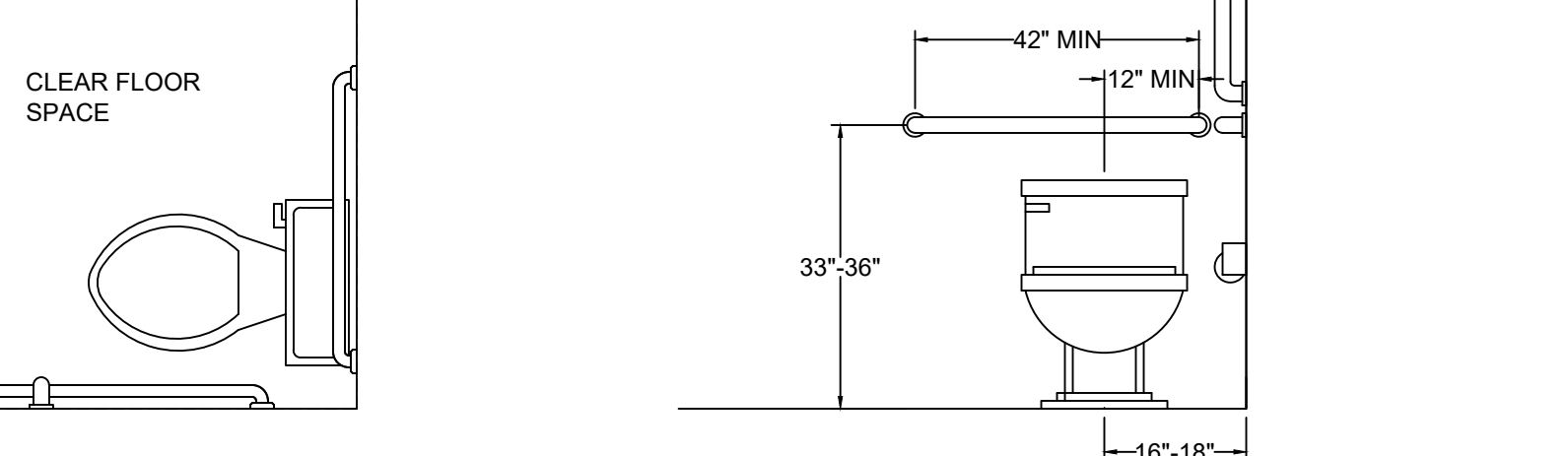

SIDE WALL

WATER CLOSETS/URINAL
DETAILS UNITS FOR BOTH WALL MOUNTED AND GROUND MOUNTED UNITS. DETAILS USED FOR BOTH FLUSH VALVE AND TANK WATER CLOSETS

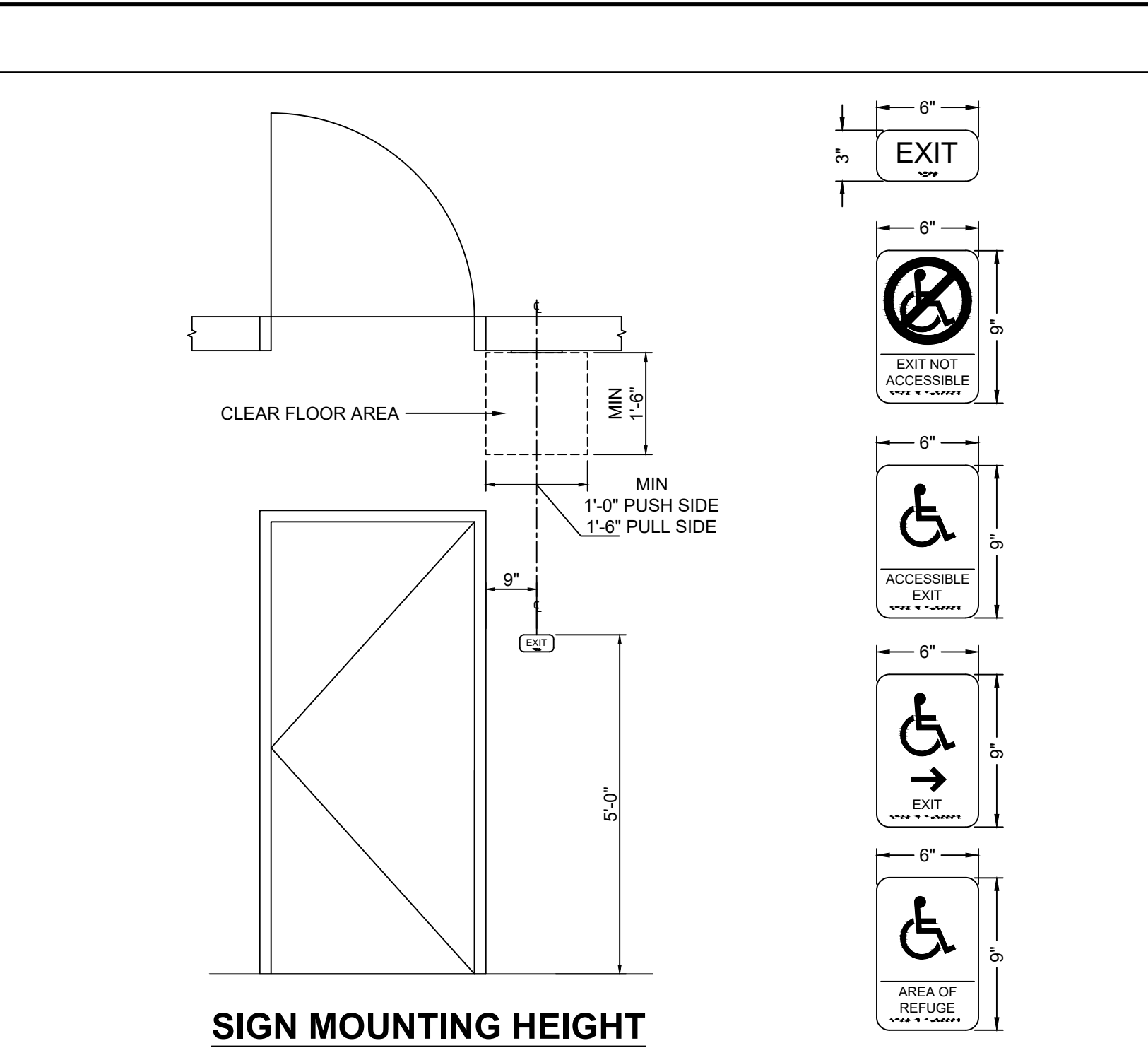

SIGN MOUNTING HEIGHT

PICTOGRAM SIGN REQUIREMENTS

- A PICTOGRAM SIGN SHOWING THE INTERNATIONAL SYMBOL OF ACCESSIBILITY AND COMPLY WITH ANSI 117.1-703.6.3.1 SHALL BE PROVIDED ADJACENT TO EACH UNISEX TOILET AND BATHROOM DOOR.
- SIGNS SHALL BE INSTALLED ON THE WALL ADJACENT TO THE LATCH SIDE OF THE DOOR. WHERE THERE IS NO WALL SPACE ON THE LATCH SIDE, INCLUDING DOUBLE LEAF DOORS AND STOREFRONT GLAZING, SIGNS SHALL BE PLACED ON THE NEAREST ADJACENT WALL, PREFERABLY ON THE LATCH SIDE.
- BLACK AND WHITE COLOR INDICATIONS PROVIDED FOR CONTRACTING COLOR DESCRIPTION ONLY. COORDINATE FINAL COLOR WITH BUILDING SIGNAGE PACKAGE (TYP).
- SOLID BLACK PLASTIC BACKGROUND WITH WHITE RAISED EMBLEMS AND 1-1/2\"/>
- SIGNS CONTAINING TACTILE CHARACTERS SHALL BE LOCATED SO THAT THERE IS AN 18\"/>

GENERAL NOTES

- IT IS THE CONTRACTOR'S RESPONSIBILITY TO COORDINATE ALL WORK INCLUDING MEANS, METHODS, PROCEDURES, TECHNIQUES AND SEQUENCING OF CONSTRUCTION.
- THE GENERAL CONTRACTOR AND/OR ERECTOR IS RESPONSIBLE TO SAFELY AND PROPERLY ERECT THE STRUCTURE IN CONFORMANCE WITH THESE DRAWINGS, OSHA REQUIREMENTS AND EITHER MBMA OR CSA S16 STANDARDS PERTAINING TO PROPER ERECTION. THIS INCLUDES, BUT IS NOT LIMITED TO, THE CORRECT USE OF TEMPORARY GUYS AND BRACING WHERE NEEDED FOR SQUARING, PLUMBING AND SECURING THE STRUCTURAL AND SECONDARY FRAMING. SECONDARY WALL FRAMING MEMBERS ARE NOT DESIGNED TO FUNCTION AS A WORK PLATFORM OR PROVIDED SAFETY TIE OFF ATTACHMENT IN ACCORDANCE WITH OSHA REQUIREMENT. SECONDARY ROOF FRAMING MEMBERS ARE NOT DESIGNED TO PROVIDED SAFETY TIE OFF ATTACHMENTS IN ACCORDANCE WITH OSHA REQUIREMENTS.
- SETS MARKED WITH "NOT FOR CONSTRUCTION" ARE INCOMPLETE AND SHOULD NOT BE DISTRIBUTED OR UTILIZED BY CONTRACTORS. ONLY PERMIT DRAWINGS OR SUPPLEMENTAL SKETCHES ISSUED BY THE DESIGNER ARE TO BE USED.
- THE CONSTRUCTION DOCUMENTS ESTABLISH MINIMUM REQUIREMENTS FOR THE CONSTRUCTION OF THE PROJECT.
- THE ARCHITECTURAL DRAWINGS ESTABLISH, COORDINATE, AND TAKE PRECEDENCE FOR THE FINISH APPEARANCE OF ALL EXPOSED ELEMENTS OF THE WORK OF ALL TRADES.
- IF THERE IS A DISCREPANCY BETWEEN THE DRAWINGS AND WHAT IS EXISTING OR ANOTHER DISCIPLINE SET OF DRAWINGS, PLEASE NOTIFY THE DESIGNER FOR CLARIFICATION.
- THE CONTRACTOR IS RESPONSIBLE TO COMPLY WITH APPLICABLE LAWS, CODES, REGULATIONS, AND ORDINANCES OF THE PLACE (CITY, COUNTY, DISTRICT, AND STATE) WHERE THE PROJECT IS LOCATED. SUCH REQUIREMENTS MAY NOT BE REFLECTED BY THESE DOCUMENTS. HOWEVER, IF SUCH DISCREPANCY IS DISCOVERED, IT IS THE CONTRACTOR'S RESPONSIBILITY TO NOTIFY THE DESIGNER.
- EXISTING CONDITIONS SHOWN ARE FROM AVAILABLE RECORD DRAWINGS AND OR VISUAL FIELD SURVEYS. THE CONTRACTOR SHALL VERIFY ACTUAL EXISTING CONDITIONS PRIOR TO SUBMITTING A PROPOSAL. THE CONTRACTOR SHALL NOTIFY THE DESIGNER OF ANY DISCREPANCIES.
- THE CONTRACTOR SHALL TAKE PRECAUTIONS TO MAINTAIN AND PROTECT NEW AS WELL AS EXISTING SYSTEMS AND ELEMENTS WHICH ARE TO REMAIN. ANY DAMAGE SHALL BE REPAIRED OR REPLACED AT THE EXPENSE OF THE CONTRACTOR.
- ALL PRODUCTS OR MATERIALS ARE TO BE INSTALLED PER MANUFACTURER'S RECOMMENDATION OR INDUSTRY STANDARDS.

STATEMENT OF SPECIAL INSPECTIONS

1705.1 GENERAL

- THE OWNER WILL HIRE A THIRD PARTY WHERE SPECIAL INSPECTION OR TESTING IS REQUIRED BY SECTION 1705.1.1 OBC.
- SUBMIT THE RESUME OF SPECIAL INSPECTORS FOR ALL MARKED SPECIAL INSPECTION ITEMS IN THE PART I TABLE SHOWING THE QUALIFICATIONS AND/OR SPECIAL TRAINING PER 1704.1 OBC.

PART I: SCHEDULE OF SPECIAL INSPECTIONS				
NO.	ITEM	REQD	CONTINUOUS INSPECTION	PERIODIC INSPECTION
1	SPECIAL CASES: (1705.1.1 OBC)			
2	STEEL CONSTRUCTION (1705.2 OBC)			
	• STRUCTURAL STEEL			
	• COLD FORM STEEL DECK			
	• OPEN-WEB STEEL JOISTS AND JOIST GIRDERS			
	• COLD FORM STEEL TRUSSES SPANNING ≥ 60 FEET			
3	CONCRETE CONSTRUCTION (1705.3 OBC)			
	• WELDING REINFORCING BARS			
	• MATERIAL TESTS			
4	MASONRY CONSTRUCTION (1705.4 OBC)			
	• EMPIRICALLY DESIGNED IN RISK CATEGORY 4			
	• VERTICAL MASONRY FOUNDATION ELEMENTS			
5	WOOD CONSTRUCTION (1705.5 OBC)			
	• HIGH-LOAD DIAPHRAGMS			
	• WOOD TRUSSES SPANNING ≥ 60 FEET			
6	SOILS (1705.6 OBC)			
7	DRIVEN DEEP FOUNDATION (1705.7 OBC)			
8	CAST-IN-PLACE DEEP FOUNDATION (1705.8 OBC)			
9	HELICAL PILE FOUNDATION (1705.9 OBC)			
10	FABRICATED ITEMS (1705.10 OBC)			
11	WIND RESISTANCE (1705.11 OBC)			
	• STRUCTURAL WOOD			
	• COLD-FORM STEEL LIGHT FRAMED CONSTRUCTION			
	• WIND RESISTING COMPONENTS			
12	SEISMIC RESISTANCE (1705.12 OBC)			
	• STRUCTURAL STEEL			
	• STRUCTURAL WOOD			
	• COLD-FORMED STEEL LIGHT-FRAME CONSTRUCTION			
	• DESIGNATED SEISMIC SYSTEMS			
	• ARCHITECTURAL COMPONENTS			
	• PLUMBING, MECHANICAL, ELECTRICAL COMPONENTS			
	• STORAGE RACKS			
	• SEISMIC ISOLATION SYSTEMS			
	• COLD-FORM STEEL SPECIAL BOLTED MOMENT FRAME			
13	TESTING FOR SEISMIC RESISTANCE (1705.13 OBC)			
	• STRUCTURAL STEEL			
	• NONSTRUCTURAL COMPONENTS			
	• DESIGNATED SEISMIC SYSTEMS			
	• SEISMIC ISOLATION SYSTEMS			
14	SPRAYED FIRE-RESISTANT MATERIALS (1705.14 OBC)			
	• PHYSICAL & VISUAL TESTS			
	• STRUCTURAL MEMBER SURFACE CONDITIONS			
	• APPLICATION			
	• THICKNESS			
	• DENSITY			
	• BOND STRENGTH			
15	FIRE RESISTANT COATINGS (1705.15 OBC)			
16	EFIS SYSTEM (1705.16 OBC)			
	• WATER RESISTIVE BARRIER COATING			
17	FIRE-RESISTANT PENETRATION/JOINT (1705.17 OBC)			
	• PENETRATION FIRESTOPS			
	• FIRE-RESISTANT JOINT SYSTEMS			
18	TESTING FOR SMOKE CONTROL (1705.18 OBC)			
	• TESTING SCOPE			
	• QUALIFICATIONS			
NO SPECIAL INSPECTION REQUIRED FOR PROJECT				

ABBREVIATIONS

A	ABOVE FINISHED FLOOR	D	DEAD LOAD	DL	DIAMETER	H	HANDICAPPED	HT	HEIGHT	I	INCH	J	JANITOR CLOSET	JT	JOINT	L	LAMINATED STRAND LUMBER	M	MANHOLE	MA	MASONRY	MECH	MECHANICAL			
AC	ACOUSTICAL	ALUM	ALUMINUM	APPROX	APPROXIMATE	ASPH	ASPHALT	ALT	ALTERNATE	BM	BENCHMARK	BLK	BLOCK	BD	BOARD	BOT	BOTTOM BUILDING	CAB	CABINET	CLG	CEILING	CER. T.	CERAMIC TILE			
CMU	CONCRETE MASONRY UNIT	CLOS	CLOSET	COL	COLUMN	COMB	COMBUSTIBLE	CONC	CONCRETE	CONC BLK	CONCRETE BLOCK	CONST	CONSTRUCTION	CONTS	CONTINUOUS	CONTR	CONTRACTOR	CONTR	CONTROL JOINT	C.J.	COURSES	CS	CONTROL STRUCTURE			
CU.FT.	CUBIC FEET	DF	DRAWING	DRWG	DRINKING FOUNTAIN	EA	EACH	EA	EACH WAY	E	EAST	ELEC	ELECTRIC	EL	ELECTRICAL CONTRACTOR	E.W.C	ELECTRICAL WATER COOLER	EL	ELEVATION	EX	EXISTING	FIN	FINISH			
FT	FOOT	FL	FLOOR	FLD	FLOOR DRAIN	FTG	FOOTING	FLUO	FLUORESCENT	FR	FRAME	FR	FOUNDATION	FR	FRAME	GA	GALVANIZED	GA	GAUGE	GEN	GENERAL	GC	GENERAL CONTRACTOR			
GR	GRADE	GRAN	GRANULAR	GYP. BD.	GYP. BOARD	HC	HANDICAPPED	HGT	HEIGHT	HM	HOLLOW METAL	HR	HORIZONTAL	HR	HOUR	IN	INCH	INSUL	INSULATION	INT	INTERIOR	I.D.	INSIDE DIAMETER			
INV.	INVERT	INV.	INVERT	I.P.	IRON PIN/ PIPE	IN	INCH	INSUL	INSULATION	INT	INTERIOR	I.D.	INSIDE DIAMETER	EL	ELEVATION	I.P.	IRON PIN/ PIPE	J	JANITOR CLOSET	JT	JOINT	JB	JUNCTION BOX			
LSL	LAMINATED STRAND LUMBER	LVL	LAMINATED VENEER LUMBER	LL	LIVE LOAD	LLV	LONG LEG VERTICAL	M	MANHOLE	MA	MASONRY	MECH	MECHANICAL	MTL	MINIMUM	MR	MOISTURE RESISTANT	MLDG	MOLDING	N	NORTH	NIC	NOT IN CONTRACT			
NTS	NOT TO SCALE	NOM	NOMINAL	# OR NO.	NUMBER	OFF	OFFICE	OHBC	OHIO BUILDING CODE	ON CENTER	OSB	ORIENTED STRAND BOARD	OPNG	OPENING	OPP	OPPOSITE	OZ	OUNCE	O.D.	OUTSIDE DIAMETER	OHD	OVER HEAD DOOR	P	PARALLEL STRAND LUMBER		
PSL	PARALLEL STRAND LUMBER	PART	PARTITION	PF	PORTAL FRAME	PLAS	PLASTER	P. LAM.	PLASTIC LAMINATE	PL	PLATE	PLMBG	PLUMBING CONTRACTOR	P.C.	PLYWOOD	PLYWD	PLYWOOD	PSF	POUNDS PER SQUARE FOOT	PSI	POUNDS PER SQUARE INCH	PT	PRESSURE TREATED	PL	PROPERTY LINE	
Q	QUARRY TILE	QT	QUARRY TILE	R	RADIUS	RAD	RADIUS	REINFORCING	REQ	REQUIRED	R/W	RIGHT OF WAY	RD	ROOF DRAIN	RTU	ROOF TOP UNIT	RM	ROOM	RD	ROUGH OPENING	S	SANITARY SCHEDULE	SDR	STANDARD DIMENSION RATIO		
SH	SHEET	SH	SHEET	SIM	SIMILAR	SC	SOLID CORE	SOUTH	SPECIFICATION	SS	STAINLESS STEEL	STD	STANDARD	ST	STREET	ST	STAIN	STM	STORM	STRUCT	STRUCTURAL	SUSP	SUSPENDED	SQ	SQUARE	
SLV	SHORT LEG VERTICAL	T	TACK BOARD	TELE	TELEVISION	THK	THICKNESS	T&G	TONGUE AND GROOVE	TL	TREAD	TR	TYP.	U	UNDERWRITERS LAB	UL	UNLESS NOTED OTHERWISE	UNO	UNLESS NOTED OTHERWISE	V	VERTICAL	VCT	VINYL COMPOSITION TILE	W	WEATHER PROOF	
WP	WATER LINE	WR	WATER RESISTANT	WQV	WATER QUALITY VOLUME	W	WEST	WGT	WEIGHT	WWF	WELDED WIRE FABRIC	WDW	WINDOW	W	WOOD	Y	YARD	YD								

SYMBOLS

⊕	ELEV.: 100'-0"	EXISTING ELEVATIONS	↑	A1.01	INTERIOR ELEVATION INDICATOR DETAIL 1 ON SHEET A1.01
⊕	ELEV.: 100'-0"	NEW ELEVATIONS	— —	A-A	BUILDING WALL OR DETAIL SECTION WITH DIRECTION OF DETAIL CUT INDICATING SECTIONS A ON SHEET S1
1		WALL PARTITION TYPE. REFER TO SCHEDULE FOR DESCRIPTION	101		ROOM NUMBER INDICATOR ROOM No. 101
1		COLUMN CENTERLINE INDICATOR	N	101	THE NORTH, SOUTH, EAST AND WEST WALLS OF ROOM NO. 101 ARE ELEVATIONS ON SHEET A1.01
1		PLAN NOTE / CODED NOTE SYMBOL	1		REVISION SYMBOLS #1 BESIDE "CLOUD" SURROUNDING MODIFICATIONS
101		DOOR NUMBER INDICATOR DOOR NO. 101	F1		FOUNDATION MARK INDICATOR FOUNDATION MARK F1
A		WINDOW MARK INDICATOR WINDOW MARK A	1.1		STRUCTURAL DETAIL INDICATOR
M1		WALL TYPE MARK INDICATOR REFERENCE WALL SCHEDULE			

SHEET NOMENCLATURE

A1.00	
DISCIPLINE DESIGNATION	SHEET TYPE
D	GENERAL
D	DEMO
C	CIVIL
S	STRUCTURAL
A	ARCHITECTURAL
I	INTERIORS
FP	FIRE PROTECTION
P	PLUMBING
M	MECHANICAL
E	ELECTRICAL
SHEET TYPE	
0	GENERAL
1	PLANS
2	ELEVATIONS
3	SECTION
4	ENLARGED
5	DETAILS
6	SCHEDULES

DESIGNER
M & K ENGINEERING
collin@mkengr.com

OWNER
VILLAGE OF WEST LIBERTY
WEST LIBERTY LIONS CLUB

LIONS PARK RESTROOM
576 TOWNSHIP ROAD 174
WEST LIBERTY, OHIO 43357

DATE BY
4/17/24 CL

REVISIONS

1	ADDENDUM 1		
---	------------	--	--

DOCUMENT PHASE

DESIGN:

PROGRESS:

BIDDING/PERMIT:

CONSTRUCTION:

RECORD:

STATE OF OHIO
COLLIN LINK
E-88207
REGISTERED PROFESSIONAL ENGINEER

DATE SIGNED 4/17/2024

DWG DATE: 4/17/2024
DWG BY: CL
REVIEWED BY: CL, GL
PROJECT #: MK23-38
SHEET #

G0.02

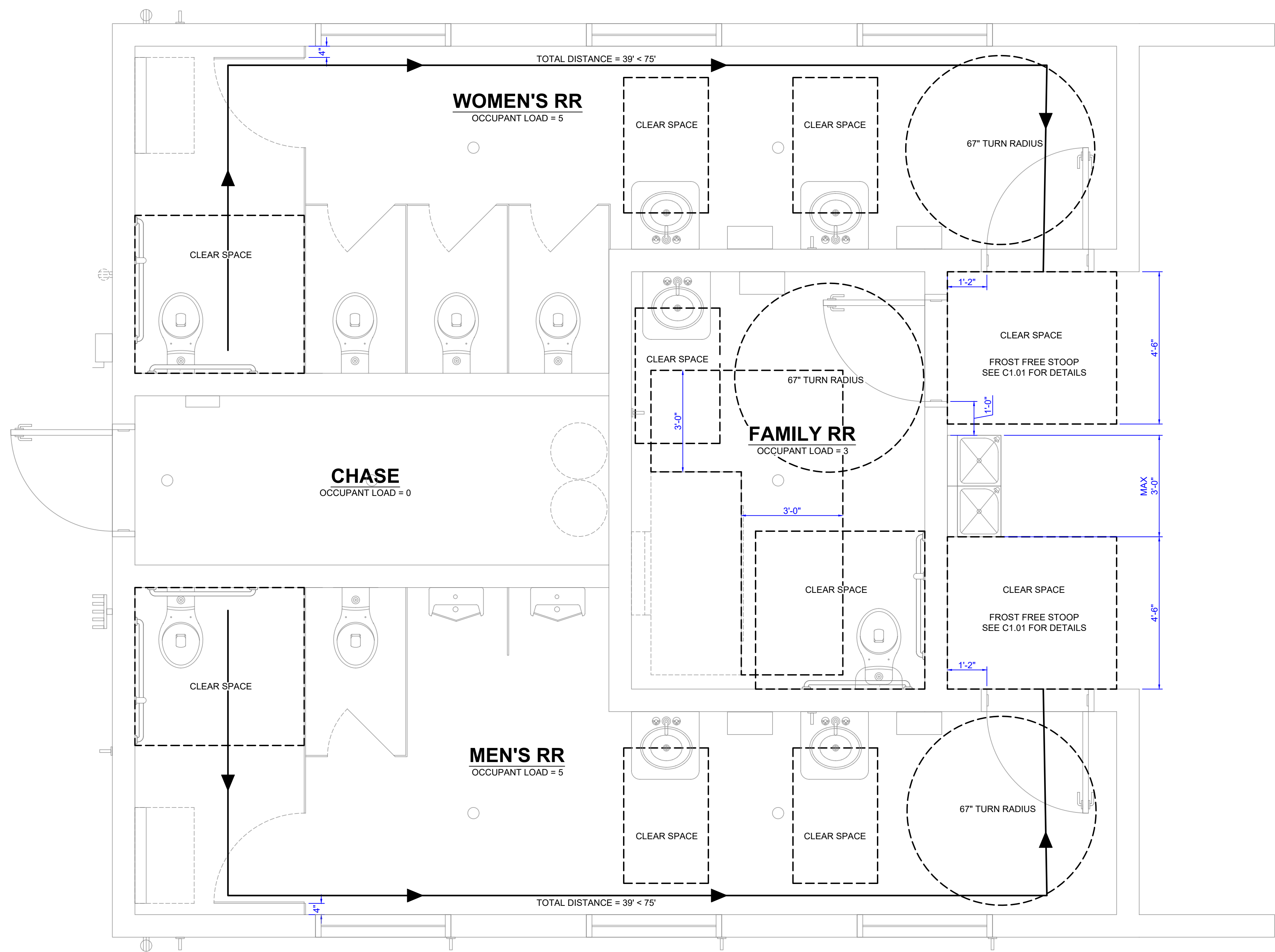

LIFE SAFETY PLAN
SCALE 1/2" = 1'-0"

BUILDING CODE INFORMATION

SCOPE OF WORK
NEW CMU RESTROOM FOR WEST LIBERTY LION'S PARK
AND DEMO OF EXISTING RESTROOMS

OHIO BUILDING CODE - 2024 EDITION NEW BUILDING

BUILDING DATA		
USE GROUP	NEW	
CONSTRUCTION CLASSIFICATION	U	
OCCUPANCY CATEGORY	III-B	
BUILDING LIMITATION		
	MAX	ACTUAL
BUILDING SQUARE FOOT	5,500 SQ. FT	927 SQ. FT.
BUILDING HEIGHT	40'-0"	14'-2 1/2"
NUMBER OF FLOOR	1	1
OCCUPANT LOADS		
DESIGNATION	TABULATED AREA	OCCUPANT LOAD
WOMEN'S RESTROOM	225 SF	5
MEN'S RESTROOM	225 SF	5
CHASE	70 SF	0
FAMILY	107 SF	3
TOTAL		13
FIRE SUPPRESSIONS SYSTEM		
<input checked="" type="checkbox"/> NONE <input type="checkbox"/> EXISTING <input type="checkbox"/> NEW		
STRUCTURAL DESIGN CRITERIA		
ROOF LIVE LOAD	20 PSF (SNOW)	
PRI. COLLATERAL LOAD	5 PSF	
SEC. COLLATERAL LOAD	5 PSF	
WIND LOAD	107 MPH (EXPOSURE C)	
FLOOR LIVE LOAD	100 PSF	
EGRESS PLAN		
	REQUIRED	PROVIDED
NUMBER OF EXITS REQUIRED	1	1
TRAVEL DISTANCE	75 FT	39 FT
ADDITION CODE NOTES		
1. NEW RESTROOMS TO REPLACE EXISTING RESTROOM REQUIRED WATER CLOSETS.		

THIS DESIGN IS THE EXCLUSIVE INTELLECTUAL PROPERTY OF M & K ENGINEERING CO. REUSE OF ANY PORTION OF THIS DRAWING WITHOUT WRITTEN VERIFICATION AND APPROVAL FROM DESIGNER IS SOLELY AT THAT THIRD PARTY'S RISK. NO SUBCONTRACTOR SHOULD BE PROVIDED WITH A PARTIAL SET OF PLANS FOR EITHER BIDDING OR CONSTRUCTION PURPOSES WITHOUT FIRST TAKING AMPLE TIME TO REVIEW A COMPLETE SET IN ORDER TO DETERMINE THE INFORMATION AND DOCUMENTATION THEY WISH TO HAVE COPIED. THERE ARE MANY CROSS REFERENCES IN A SET OF CONSTRUCTION DOCUMENTS. ANY DISCREPANCIES SHOULD BE BROUGHT TO THE ATTENTION OF THE DESIGNER FOR CORRAL CLARIFICATION. SUBCONTRACTORS ARE RESPONSIBLE FOR BIDDING AND CONSTRUCTION IN ACCORDANCE WITH THE COMPLETE CONSTRUCTION DOCUMENTS, NOT SPECIFIC SHEETS. ONLY A PARTIAL SET OF DRAWINGS SHALL NOT BE ACCEPTED AS AN EXCUSE FOR DELAYS OR INCOMPLETE WORK.

DESIGNER: M & K ENGINEERING
collin@mkengr.com

OWNER: VILLAGE OF WEST LIBERTY
WEST LIBERTY LIONS CLUB

LIONS PARK RESTROOM
576 TOWNSHIP ROAD 174
WEST LIBERTY, OHIO 43357

MARK	REVISIONS	DATE	BY
1	ADDENDUM 1	4/17/24	CL

DOCUMENT PHASE:
 DESIGN:
 PROGRESS:
 BIDDING/PERMIT:
 CONSTRUCTION:
 RECORD:

DATE SIGNED 4/17/2024

DWG DATE: 4/1/2024
 DWG BY: CL
 REVIEWED BY: CL, GL
 PROJECT #: MK23-38

SHEET #
G1.01

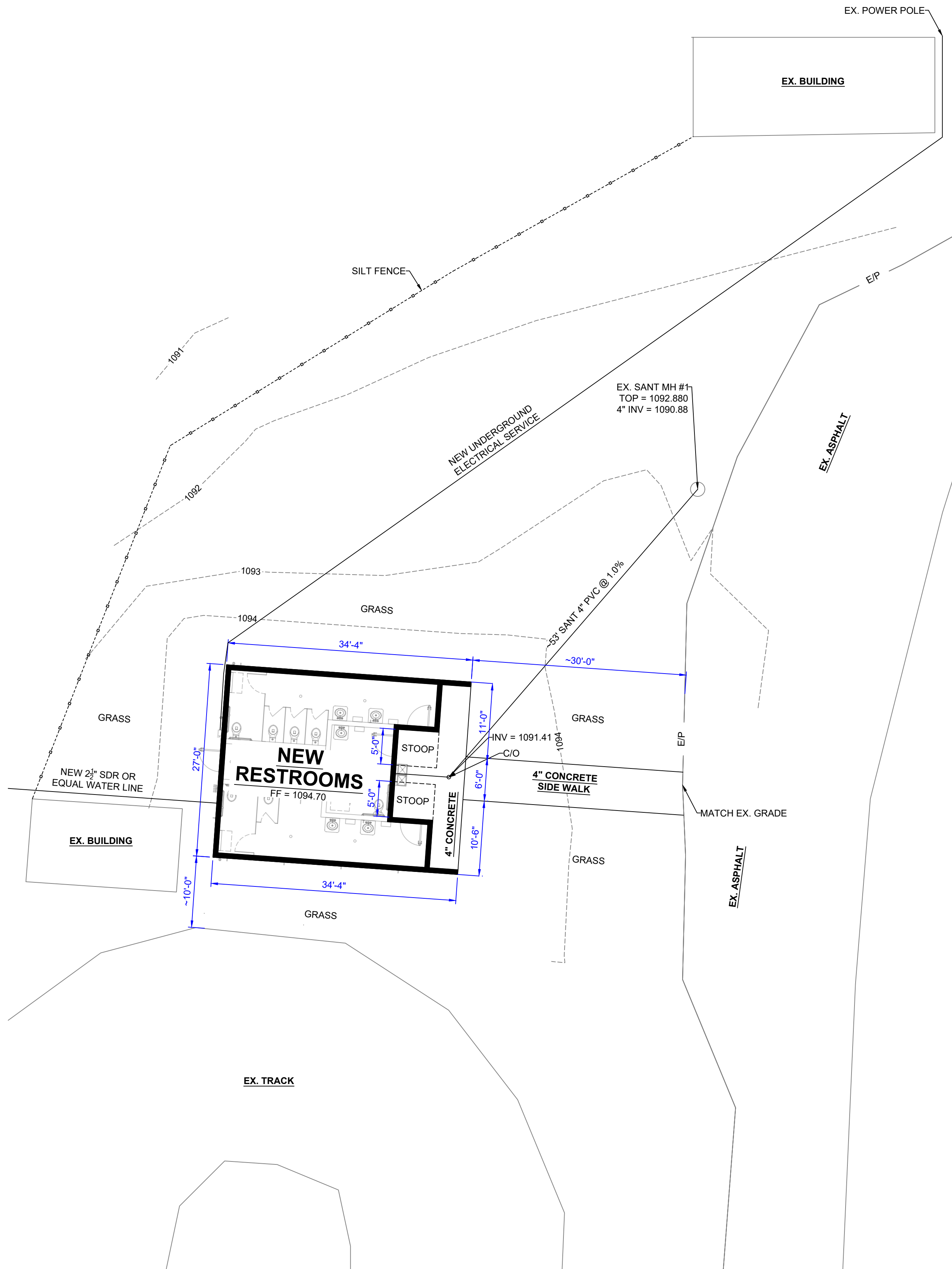

SITE PLAN
SCALE 1" = 10'-0"

GENERAL NOTES

- EROSION CONTROL**
- GENERAL CONTRACTOR RESPONSIBLE FOR INSTALLATION AND MAINTENANCE OF SOIL EROSION MEASURES AS PER PLAN, OR AS DIRECTED BY THE ENGINEER THROUGH DURATION OF THE PROJECT.
 - NO WORK SHALL BEGIN UNTIL THE APPROVED EROSION CONTROL MEASURES HAVE BEEN PROPERLY INSTALLED AND FUNCTIONAL.
- SITE PREPARATION AND GRADING**
- STRIP TOPSOIL FROM BUILDING AND PAVEMENT AREAS, STOCK PILE AND REDISTRIBUTE OVER SITE OUTSIDE CONSTRUCTION AREA.
 - EXPOSED SUBGRADE SHALL BE PROOF ROLLED USING 20-30 TON LOADED DUMP TRUCK.
 - CUT, FILL AND GRADE FOR FINAL ELEVATIONS PER PLAN. HAUL IN ENGINEERED FILL AS NEEDED.
 - CONTRACT MUST BE ADJUSTED FOR ANY COST INCURRED IN MOVING, REROUTING OR REPAIRING BELOW GRADE ITEMS SUCH AS TANKS AND PIPING ENCOUNTERED DURING CONSTRUCTION UNLESS SPECIFICALLY NOTED ON CONTRACT DRAWINGS.
 - ROCK EXCAVATION AND REMOVAL IS EXCLUDED. ROCK EXCAVATION IS DEFINED AS ROCK WHICH CANNOT BE REMOVED BY ORDINARY MEANS. (TRACK HOE OR RUBBER TIRE BACK HOE)
- SEEDING AND LANDSCAPING**
- CONTRACTOR SHALL SEED ALL DISTURBED AREAS OUTSIDE OF THE CONSTRUCTION ZONES TO MINIMIZE SOIL EROSION.
 - CONTRACTOR RESPONSIBLE FOR LANDSCAPING.
 - CONTRACTOR SHALL BE RESPONSIBLE FOR SEEDING ALL DISTURBED AREAS WITHIN (30) DAYS OF FINAL GRADING.

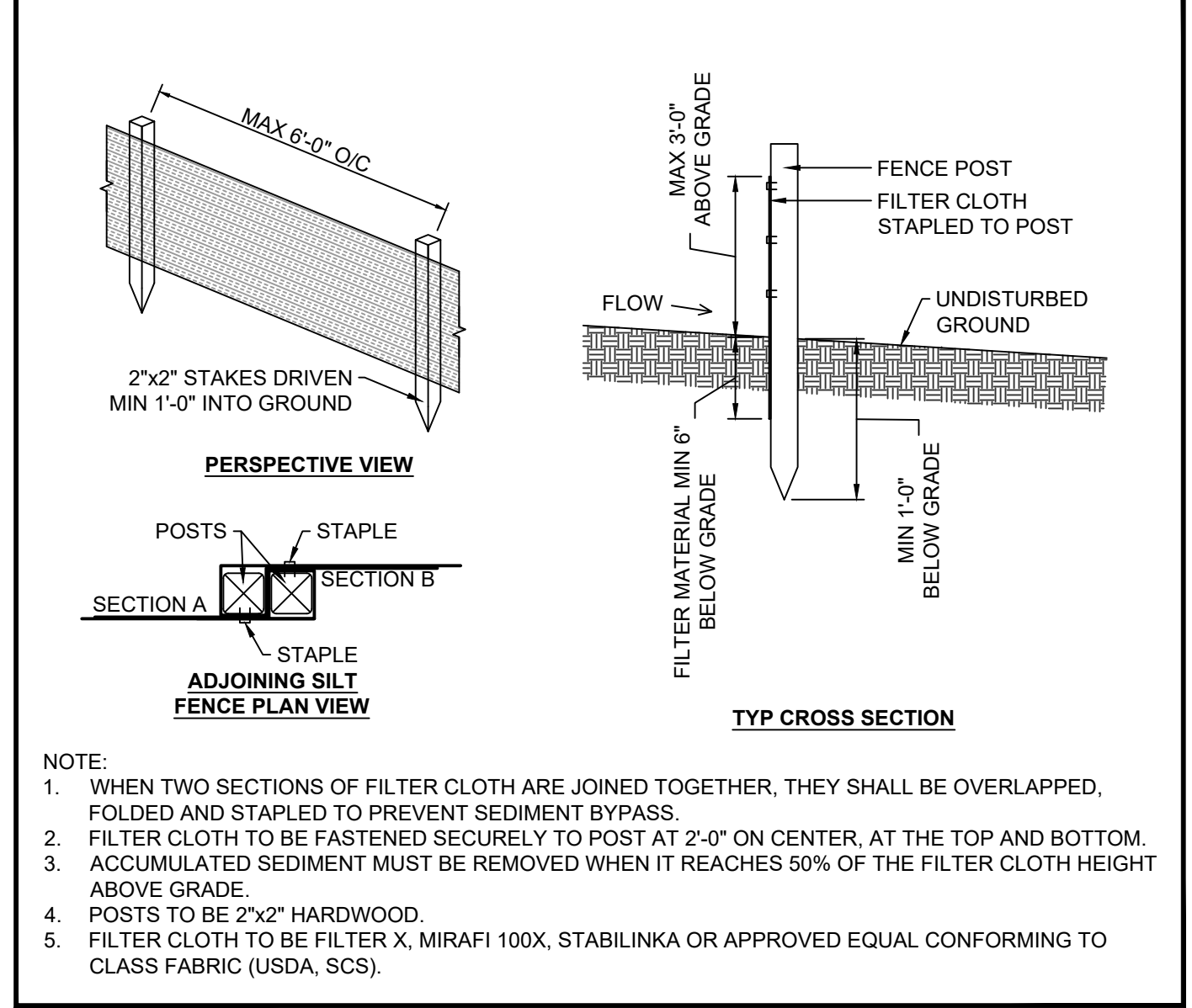

SILT FENCE DETAIL

- NOTE:
- WHEN TWO SECTIONS OF FILTER CLOTH ARE JOINED TOGETHER, THEY SHALL BE OVERLAPPED, FOLDED AND STAPLED TO PREVENT SEDIMENT BYPASS.
 - FILTER CLOTH TO BE FASTENED SECURELY TO POST AT 2'-0" ON CENTER, AT THE TOP AND BOTTOM.
 - ACCUMULATED SEDIMENT MUST BE REMOVED WHEN IT REACHES 50% OF THE FILTER CLOTH HEIGHT ABOVE GRADE.
 - POSTS TO BE 2"x2" HARDWOOD.
 - FILTER CLOTH TO BE FILTER X, MIRAFI 100X, STABILINKA OR APPROVED EQUAL CONFORMING TO CLASS FABRIC (USDA, SCS).

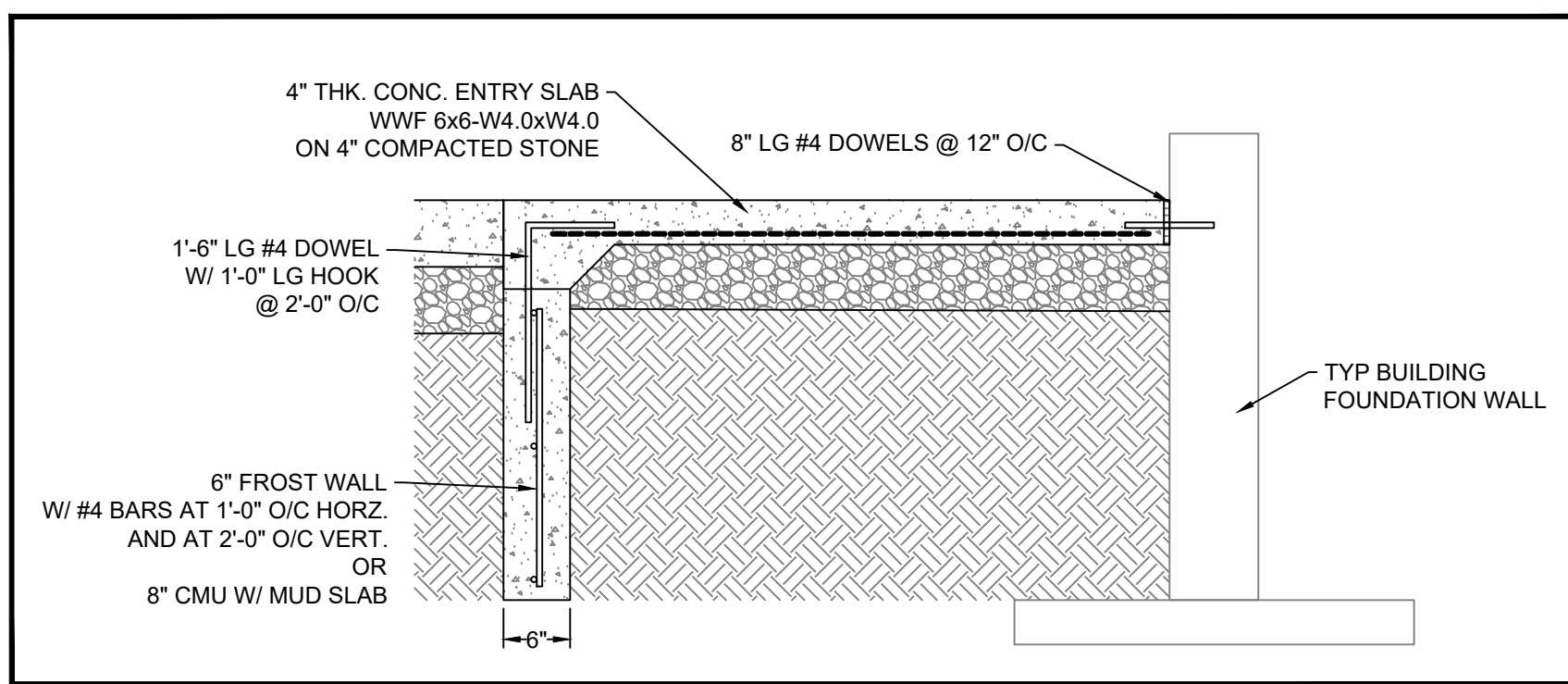

STOOP

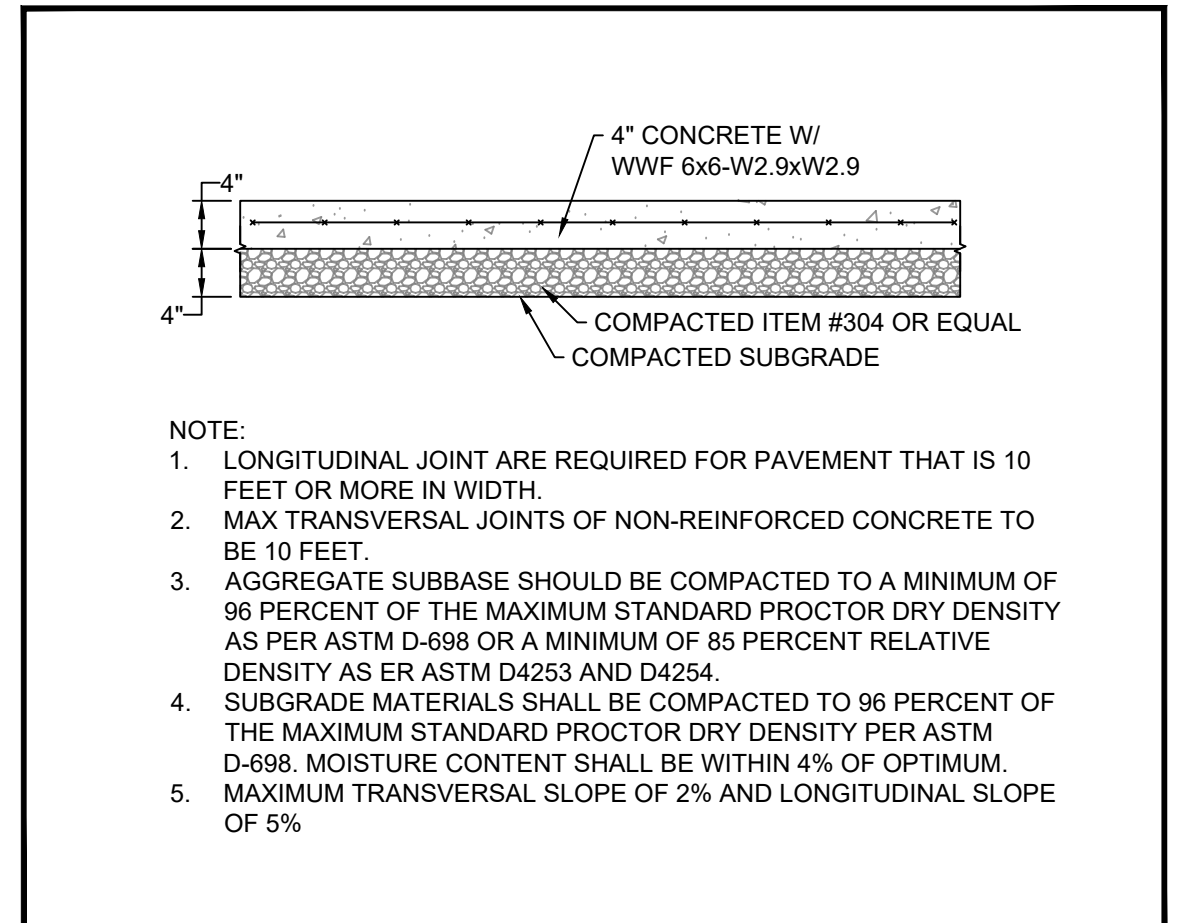

4" CONCRETE SIDEWALK

- NOTE:
- LONGITUDINAL JOINT ARE REQUIRED FOR PAVEMENT THAT IS 10 FEET OR MORE IN WIDTH.
 - MAX TRANSVERSAL JOINTS OF NON-REINFORCED CONCRETE TO BE 10 FEET.
 - AGGREGATE SUBBASE SHOULD BE COMPACTED TO A MINIMUM OF 96 PERCENT OF THE MAXIMUM STANDARD PROCTOR DRY DENSITY AS PER ASTM D-698 OR A MINIMUM OF 85 PERCENT RELATIVE DENSITY AS PER ASTM D4253 AND D4254.
 - SUBGRADE MATERIALS SHALL BE COMPACTED TO 96 PERCENT OF THE MAXIMUM STANDARD PROCTOR DRY DENSITY PER ASTM D-698. MOISTURE CONTENT SHALL BE WITHIN 4% OF OPTIMUM.
 - MAXIMUM TRANSVERSAL SLOPE OF 2% AND LONGITUDINAL SLOPE OF 5%

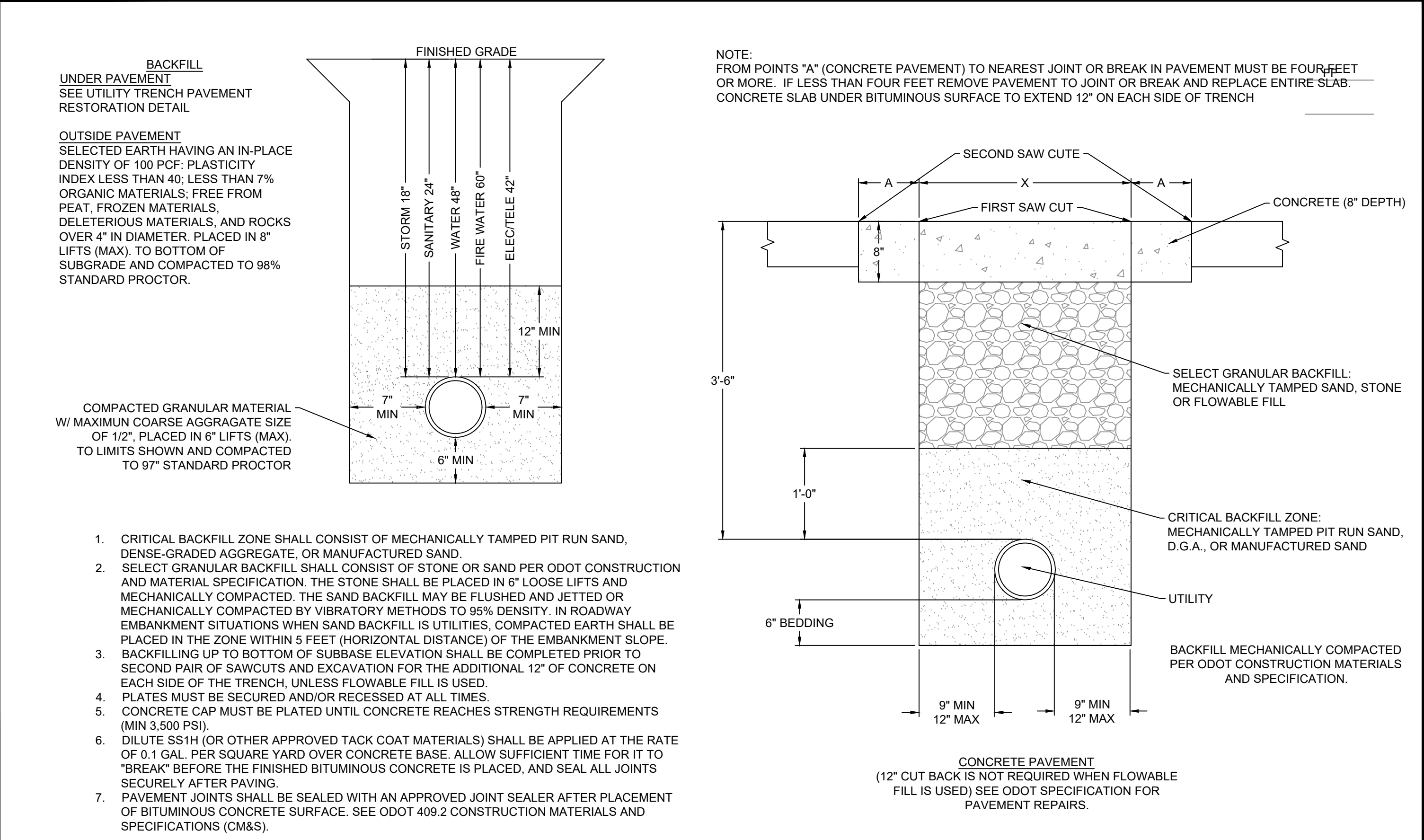

UTILITY TRENCH

- BACKFILL UNDER PAVEMENT**
SEE UTILITY TRENCH PAVEMENT RESTORATION DETAIL
- OUTSIDE PAVEMENT**
SELECTED EARTH HAVING AN IN-PLACE DENSITY OF 100 PCF; PLASTICITY INDEX LESS THAN 40; LESS THAN 7% ORGANIC MATERIALS; FREE FROM PEAT, FROZEN MATERIALS, DELETERIOUS MATERIALS, AND ROCKS OVER 4" IN DIAMETER. PLACED IN 8" LIFTS (MAX). TO BOTTOM OF SUBGRADE AND COMPACTED TO 98% STANDARD PROCTOR.
- CRITICAL BACKFILL ZONE SHALL CONSIST OF MECHANICALLY TAMPED PIT RUN SAND, DENSE-GRADED AGGREGATE, OR MANUFACTURED SAND.
 - SELECT GRANULAR BACKFILL SHALL CONSIST OF STONE OR SAND PER ODOT CONSTRUCTION AND MATERIAL SPECIFICATION. THE STONE SHALL BE PLACED IN 6" LOOSE LIFTS AND MECHANICALLY COMPACTED. THE SAND BACKFILL MAY BE FLUSHED AND JETTED OR MECHANICALLY COMPACTED BY VIBRATORY METHODS TO 95% DENSITY. IN ROADWAY EMBANKMENT SITUATIONS WHEN SAND BACKFILL IS UTILITIES, COMPACTED EARTH SHALL BE PLACED IN THE ZONE WITHIN 5 FEET (HORIZONTAL DISTANCE) OF THE EMBANKMENT SLOPE. BACKFILLING UP TO BOTTOM OF SUBBASE ELEVATION SHALL BE COMPLETED PRIOR TO SECOND PAIR OF SAWCUTS AND EXCAVATION FOR THE ADDITIONAL 12" OF CONCRETE ON EACH SIDE OF THE TRENCH, UNLESS FLOWABLE FILL IS USED.
 - PLATES MUST BE SECURED AND/OR RECESSED AT ALL TIMES.
 - CONCRETE CAP MUST BE PLATED UNTIL CONCRETE REACHES STRENGTH REQUIREMENTS (MIN 3,500 PSI).
 - DILUTE SS-11 (OR OTHER APPROVED TACK COAT MATERIALS) SHALL BE APPLIED AT THE RATE OF 0.1 GAL PER SQUARE YARD OVER CONCRETE BASE. ALLOW SUFFICIENT TIME FOR IT TO "BREAK" BEFORE THE FINISHED BITUMINOUS CONCRETE IS PLACED, AND SEAL ALL JOINTS SECURELY AFTER PAVING.
 - PAVEMENT JOINTS SHALL BE SEALED WITH AN APPROVED JOINT SEALER AFTER PLACEMENT OF BITUMINOUS CONCRETE SURFACE. SEE ODOT 409.2 CONSTRUCTION MATERIALS AND SPECIFICATIONS (CM&S).

- NOTE:
FROM POINTS "A" (CONCRETE PAVEMENT) TO NEAREST JOINT OR BREAK IN PAVEMENT MUST BE FOUR FEET OR MORE. IF LESS THAN FOUR FEET REMOVE PAVEMENT TO JOINT OR BREAK AND REPLACE ENTIRE SLAB. CONCRETE SLAB UNDER BITUMINOUS SURFACE TO EXTEND 12" ON EACH SIDE OF TRENCH
- CONCRETE (8" DEPTH)
- SELECT GRANULAR BACKFILL: MECHANICALLY TAMPED SAND, STONE OR FLOWABLE FILL
- CRITICAL BACKFILL ZONE: MECHANICALLY TAMPED PIT RUN SAND, D.G.A., OR MANUFACTURED SAND
- UTILITY
- BACKFILL MECHANICALLY COMPACTED PER ODOT CONSTRUCTION MATERIALS AND SPECIFICATION.
- CONCRETE PAVEMENT
(12" CUT BACK IS NOT REQUIRED WHEN FLOWABLE FILL IS USED) SEE ODOT SPECIFICATION FOR PAVEMENT REPAIRS.

DESIGNER: **M & K ENGINEERING**
collin@mkengr.com

OWNER: **VILLAGE OF WEST LIBERTY**
WEST LIBERTY LIONS CLUB

LIONS PARK RESTROOM
576 TOWNSHIP ROAD 174
WEST LIBERTY, OHIO 43357

DATE	BY	CL
4/17/24	CL	

MARK	REVISIONS	DOCUMENT PHASE
1	ADDENDUM 1	

DESIGN:
 PROGRESS:
 BIDDING/PERMIT:
 CONSTRUCTION:
 RECORD:

STATE OF OHIO
 COLLIN LINK
 E-88207
 REGISTERED PROFESSIONAL ENGINEER
 DATE SIGNED 4/17/2024

DWG DATE: 4/1/2024
 DWG BY: CL
 REVIEWED BY: CL, GL
 PROJECT #: MK23-38
 SHEET #

C1.01

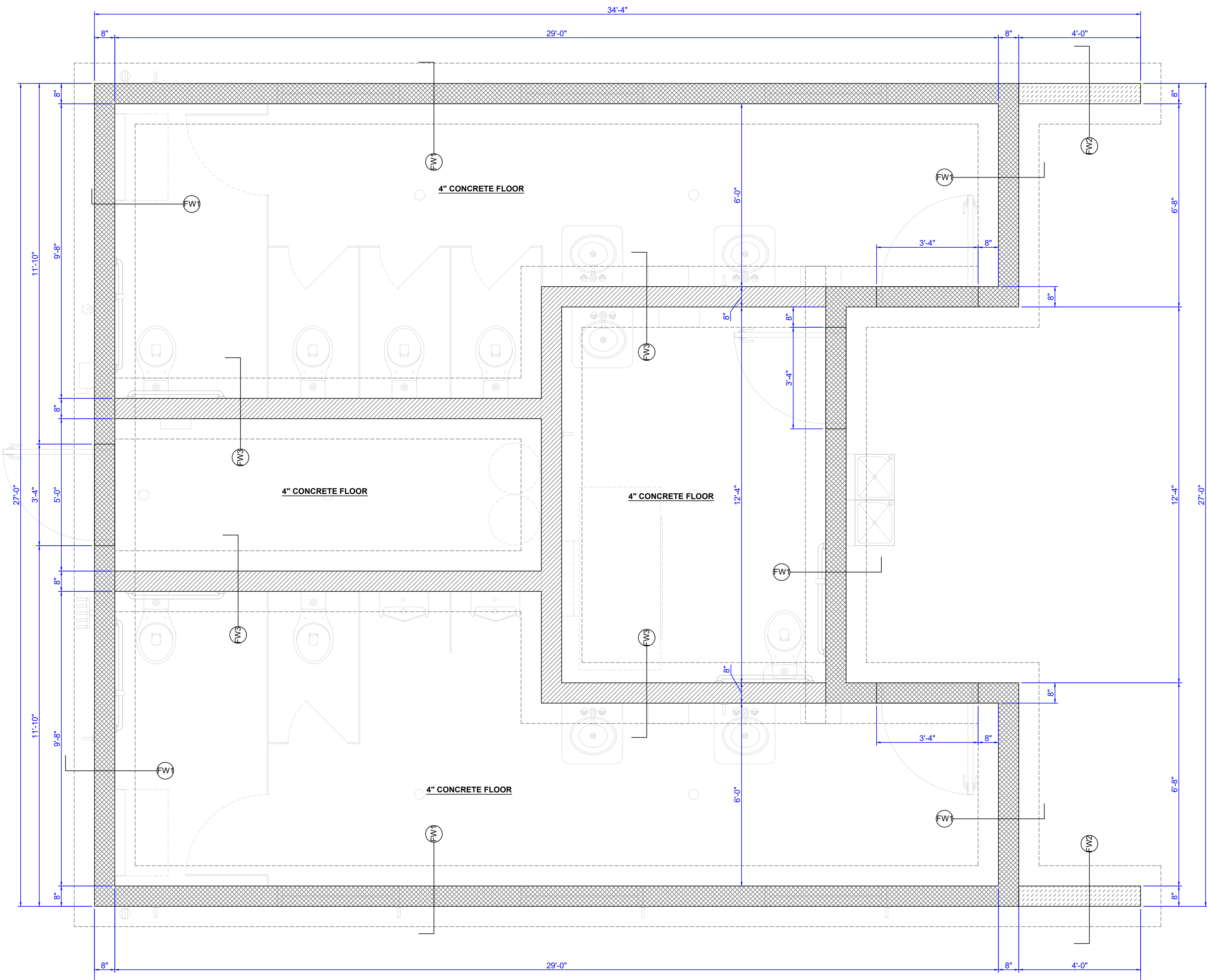

FOUNDATION PLAN
SCALE 1/2" = 1'-0"

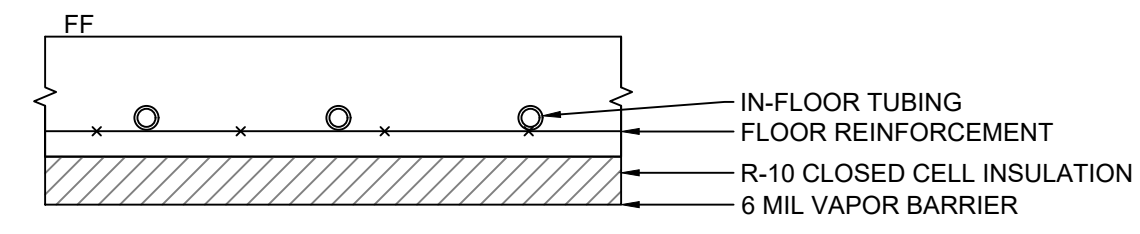

ALT IN-FLOOR HEAT DETAIL
SCALE 1/2" = 1'-0"

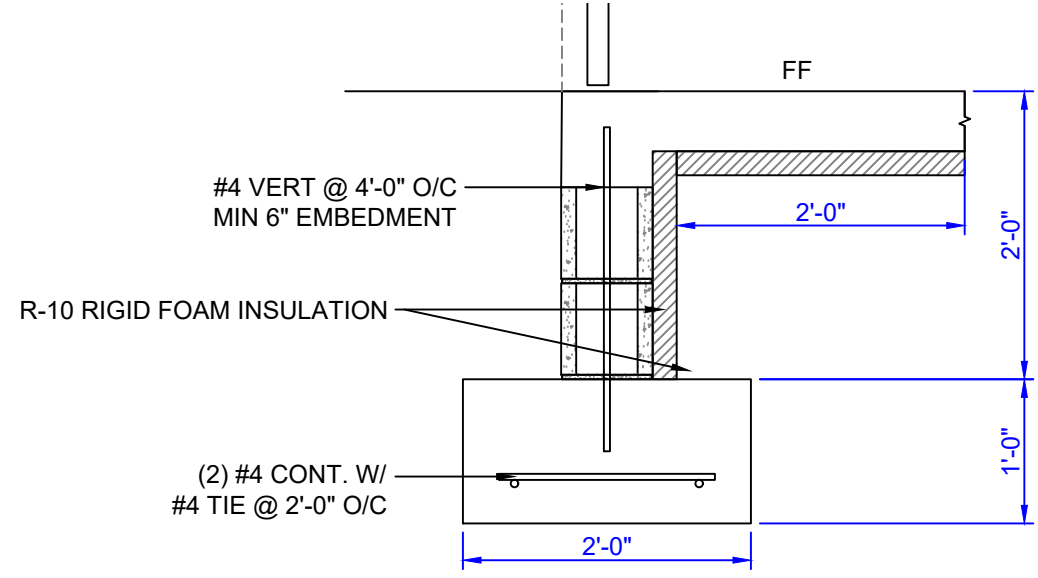

TYP DOOR THRESHOLD
SCALE 3/4" = 1'-0"

CONCRETE AND FOUNDATION NOTES

- BUILDING PAD:**
NEW FLOOR SLAB IS TO BE 4" 4,000 PSI CONCRETE WITH 42# WIRE MESH ON 4" 304 FILL ON COMPACTED SUBGRADE.
- REINFORCEMENT:**
A. REBAR = DEFORMED STEEL, ASTM A-615, GRADE 60, UNLESS NOTED OTHERWISE.
B. MESH = WELDED STEEL WIRE FABRIC, ASTM A-185 BARS AND WWF TO BE CLEAN AND FREE FROM RUST. SCALE OR COATINGS THAT MAY REDUCE BOND.
C. MINIMUM CONCRETE COVER FOR REINFORCEMENT:
3" WHEN CAST AGAINST AND PERMANENTLY EXPOSED TO EARTH
1 1/2" WHEN EXPOSED TO EARTH OR WEATHER
3/4" WHEN NOT EXPOSED TO EARTH OR WEATHER
- LAP SPLICES:**
A. PLAIN TENSION SPLICES FOR DEFORMED BARS
A.A. 38" MIN FOR #4
A.B. 49" MIN FOR #5
A.C. 62" MIN FOR #6
B. PLAIN COMPRESSION SPLICE
B.A. 15" MIN FOR #4
B.B. 19" MIN FOR #5
B.C. 23" MIN FOR #6
C. ALL REINFORCING STEEL SHALL BE SUPPORTED OFF THE GROUND WITH WIRE BAR TYPE BOLSTERS, OR SPACING COMPLYING WITH CRS SPECS. MAX SUPPORTED AREA = 36" O/C EACH WAY
- CONCRETE MATERIALS:**
A. CEMENT = PORTLAND CEMENT, ASTM C-150, TYPE I.
B. AGGREGATE = NORMAL WEIGHT AGGREGATE, ASTM C-33.
- ADMIXTURES:**
A. WATER-REDUCING TYPE & SUPERPLASTICIZERS AS REQUIRED FOR WORKABILITY.
B. AIR-ENTRAINED CONCRETE TO BE USED IN EXTERIOR CONCRETE AND FOUNDATIONS.
- MISCELLANEOUS MATERIAL:**
A. VAPOR RETARDER UNDER SLAB ON GRADE = 6 MIL POLYETHYLENE.
B. FOOTING = 3,000 PSI AT 28 DAYS.
C. SLAB ON GRADE = 4,000 PSI AT 28 DAYS.
- INSTALLATION:**
A. CONCRETE AND REINFORCEMENT INSTALLATION PRACTICES AND METHODS SHALL BE IN COMPLIANCE WITH THE LATEST ACI AND CRSI REGULATIONS.
- CHAMFER:**
A. ALL TOP EXPOSED CONCRETE WALLS TO HAVE 1/2" INCH CHAMFER ON BOTH SIDES.
NOTE: 1,500 PSF SOIL BEARING CAPACITY USED FOR FOUNDATION DESIGN.

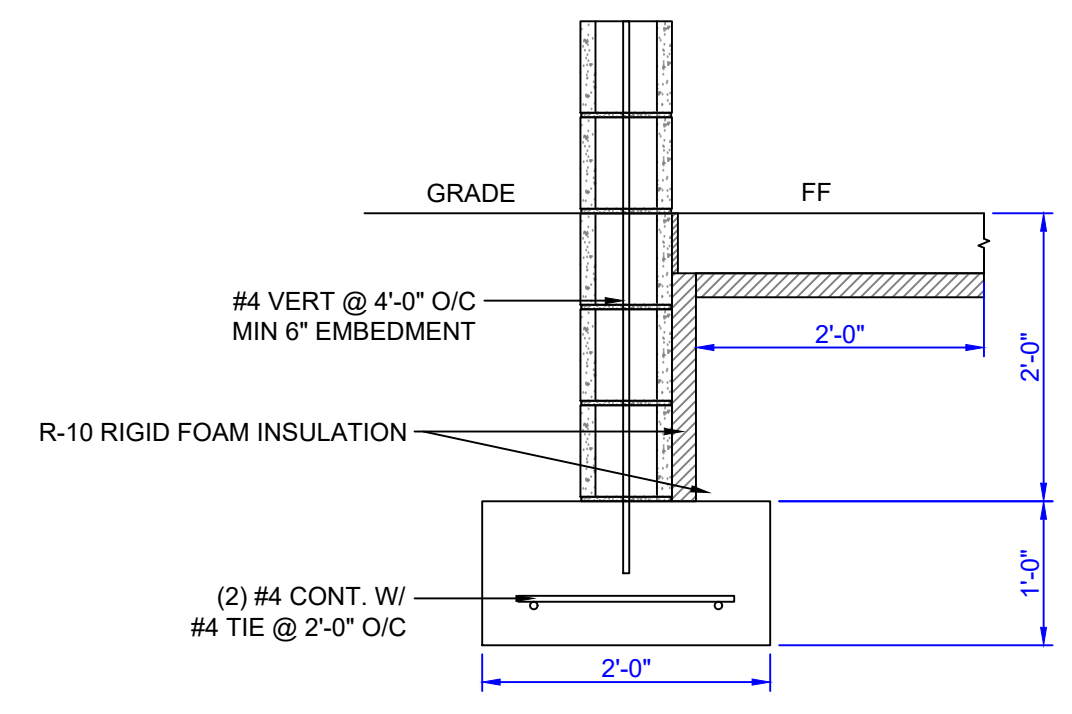

FOUNDATION WALL DETAIL FW1
SCALE 3/4" = 1'-0"

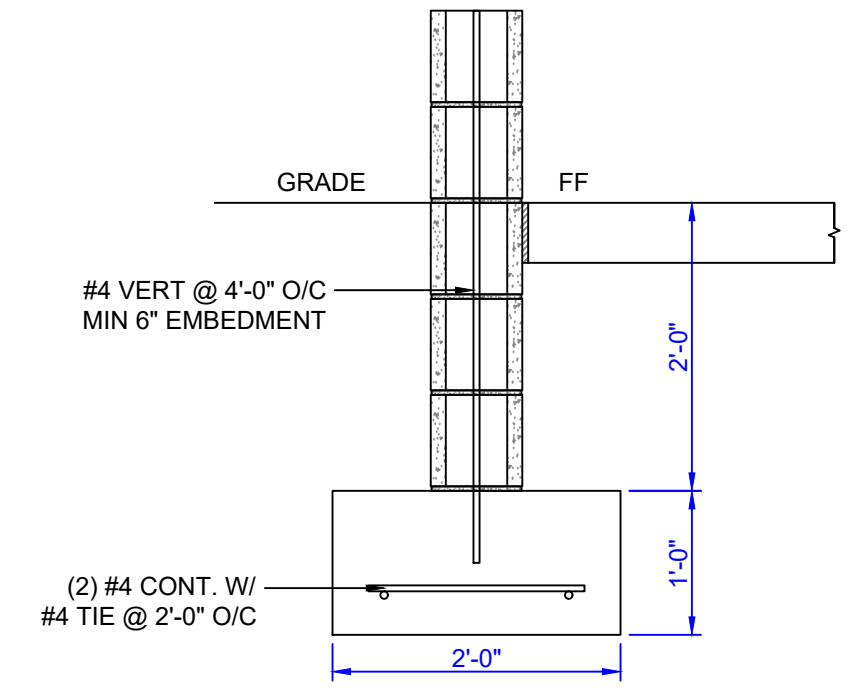

FOUNDATION WALL DETAIL FW2
SCALE 3/4" = 1'-0"

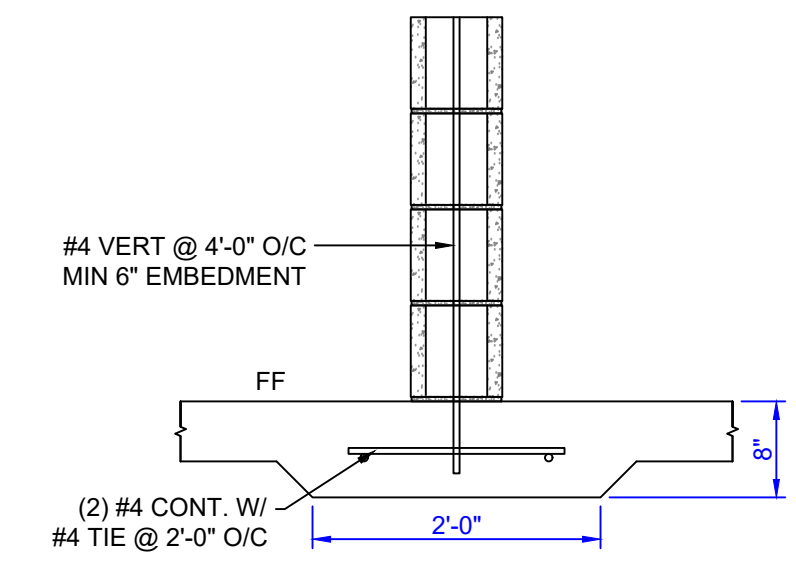

FOUNDATION WALL DETAIL FW3
SCALE 3/4" = 1'-0"

THIS DESIGN IS THE EXCLUSIVE INTELLECTUAL PROPERTY OF M & K ENGINEERING CO. REUSE OF ANY PORTION OF THIS DRAWING WITHOUT WRITTEN VERIFICATION AND APPROVAL FROM DESIGNER IS SOLELY AT THAT THIRD PARTY'S RISK. NO SUBCONTRACTOR SHOULD BE PROVIDED WITH A PARTIAL SET OF PLANS FOR EITHER BIDDING OR CONSTRUCTION PURPOSES WITHOUT FIRST TAKING AMPLE TIME TO REVIEW A COMPLETE SET IN ORDER TO DETERMINE FOR THEMSELVES THE INFORMATION AND DOCUMENTATION THEY WISH TO HAVE COPIED. THERE ARE MANY CROSS REFERENCES IN A SET OF CONSTRUCTION DOCUMENTS. ANY DISCREPANCIES SHOULD BE BROUGHT TO THE ATTENTION OF THE DESIGNER FOR FORMAL CLARIFICATION. SUBCONTRACTORS ARE RESPONSIBLE FOR BIDDING AND CONSTRUCTION IN ACCORDANCE WITH THE COMPLETE CONSTRUCTION DOCUMENTS, NOT SPECIFIC SHEETS. ONLY HAVING A PARTIAL SET OF DRAWINGS SHALL NOT BE ACCEPTED AS AN EXCUSE FOR DELAYS OR INCOMPLETE WORK.

DESIGNER			
OWNER		VILLAGE OF WEST LIBERTY WEST LIBERTY LIONS CLUB	
LIONS PARK RESTROOM			
576 TOWNSHIP ROAD 174 WEST LIBERTY, OHIO 43357			
DATE	BY	REVISIONS	MARK
4/17/24	CL	1 ADDENDUM 1	
DOCUMENT PHASE			
DESIGN:			<input type="checkbox"/>
PROGRESS:			<input type="checkbox"/>
BIDDING/PERMIT:			<input checked="" type="checkbox"/>
CONSTRUCTION:			<input type="checkbox"/>
RECORD:			<input type="checkbox"/>
DATE SIGNED 4/17/2024			
DWG DATE:	4/17/2024	DWG BY:	CL
REVIEWED BY:	CL, GL	PROJECT #:	MK23-38
SHEET #			
S1.01			

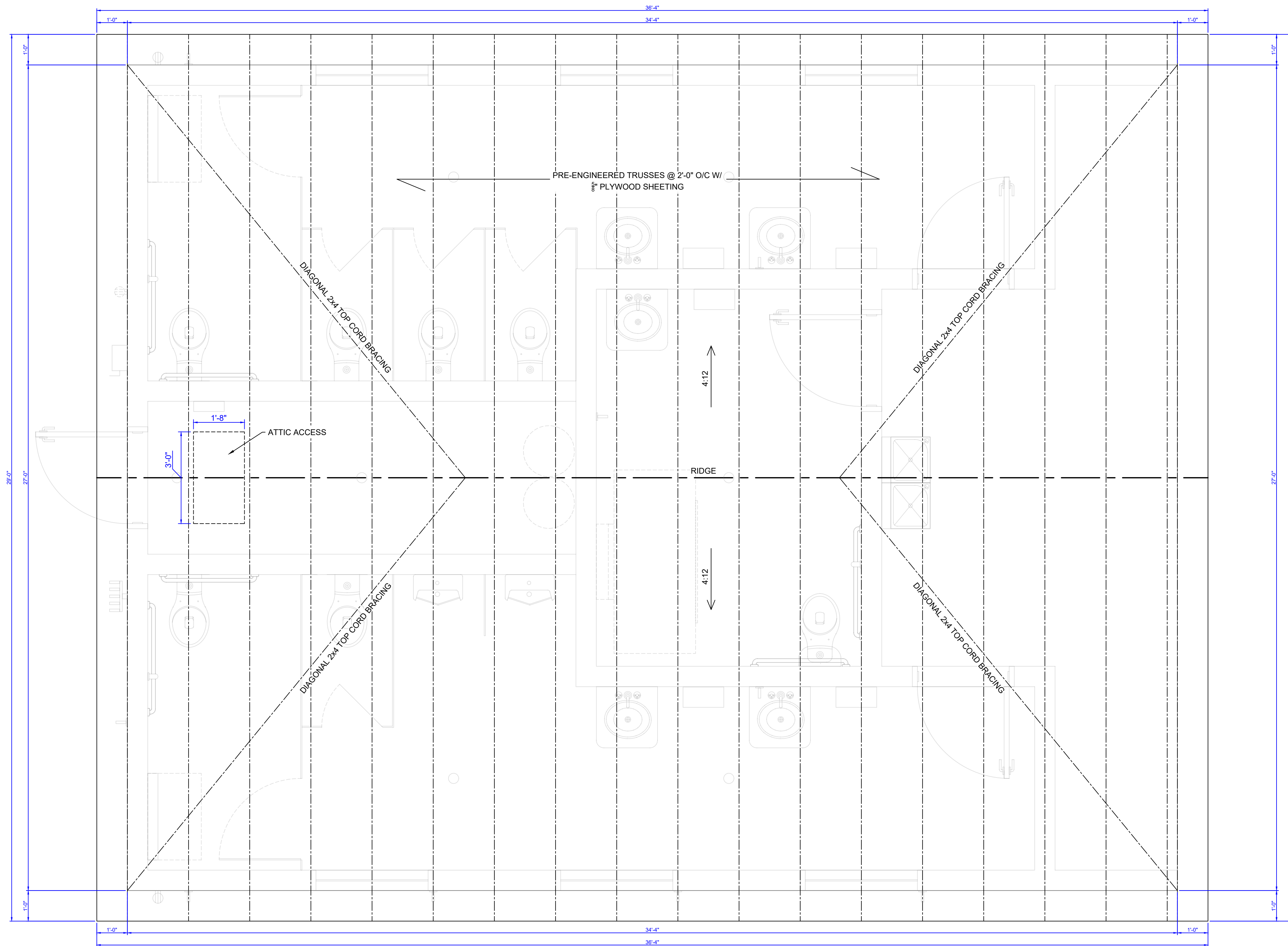

ROOF FRAMING PLAN
SCALE 1/2" = 1'-0"

STRUCTURAL LUMBER

1. MATERIALS:
 - A. STRUCTURAL LUMBER: ALL DESIGN VALUES PER 2015 NFPA NATIONAL DESIGN SPECIFICATION. ANY SUBSTITUTIONS ARE TO MEET MINIMUM DESIGN VALUES OF ABOVE MEMBERS. UNLESS NOTED OTHERWISE FRAMING MATERIALS SHALL BE:
 - B. ALL LUMBER IN CONTACT WITH CONCRETE, MASONRY, GROUND/SOIL, OR USED IN CONDITIONS WITH MOISTURE PRESENT, IS TO BE PRESSURE-TREATED TO RESIST DECAY. PRESERVATIVES USED FOR PRESSURE TREATMENT ARE TO BE ALKALINE COPPER QUAT, ACQ-C OR ACQ-D. OTHER PRESERVATIVES PROPOSED FOR USE ARE TO BE SUBMITTED FOR REVIEW PRIOR TO ERECTION OR INSTALLATION ON THE PROJECT.
2. SPECIFICATIONS:
 - A. UNLESS SPECIFICALLY SHOWN OTHERWISE, DESIGN, FABRICATION AND ERECTION ARE TO BE GOVERNED BY THE LATEST REVISIONS OF:
 1. NATIONAL DESIGN SPECIFICATION FOR WOOD CONSTRUCTION.
 2. U.S. PRODUCT STANDARD PS-1 FOR CONSTRUCTION AND INDUSTRIAL PLYWOOD.
 3. APA PS 2-18, PERFORMANCE STANDARD FOR WOOD STRUCTURAL PANELS.
 4. APA DESIGN/CONSTRUCTION GUIDE - RESIDENTIAL AND COMMERCIAL.
 - B. CONNECTIONS:
 - A. CONNECTIONS FOR WOOD MEMBERS SHALL BE MINIMALLY FASTENED AS PRESCRIBED IN TABLE 2304.10.1 OF THE REFERENCED BUILDING CODE UNLESS DETAILED OTHERWISE. ALL NAILS ARE TO BE COMMON WIRE NAILS, UNLESS SPECIFICALLY NOTED OTHERWISE.
 - B. FOUNDATION PLATES ON CONCRETE OR MASONRY WALLS SHALL BE PRESSURE TREATED LUMBER, SYP #2 GRADE MINIMUM. SILLS SHALL BE ANCHORED TO CONCRETE OR MASONRY WITH 1/2" DIAMETER x 12" LONG ANCHOR RODS SPACED AT 48" O.C. MAXIMUM, UNLESS NOTED OTHERWISE. THERE SHALL BE A MINIMUM OF 3 BOLTS PER SILL PIECE WITH ONE BOLT LOCATED WITHIN 12" OF EACH END OF EACH PIECE. DO NOT PROVIDE A SILL PLATE SPLICE UNDER ANY POST OR STUD. SEE SHEARWALL SCHEDULE AND DETAILS FOR ADDITIONAL REQUIREMENTS.
 - C. JOISTS TO BEAMS OR JOISTS TO TRUSSES - 16 GA. STD. JOIST HANGERS, UNLESS SHOWN OTHERWISE. BEAMS TO BEAMS - 16 GA. BEAM HANGERS, UNLESS SHOWN OTHERWISE.
 - D. ALL HANGERS, STRAPS, CAPS, BASES, HOLDOWNS, TIES OR OTHER CONNECTORS IN CONTACT WITH PRESSURE-TREATED LUMBER ARE TO BE BATCHPOST HOT DIPPED GALVANIZED PER ASTM A123 WITH A MINIMUM G185 COATING OR STAINLESS STEEL WITH CHEMICAL COMPOSITION CONFORMING TO AISI 303/304 OR AISI 316.
 - E. ALL FASTENERS INCLUDING NAILS, ANCHOR RODS, POWDER ACTUATED FASTENERS, SCREWS, BOLTS, AND THREADED RODS, IN CONTACT WITH PRESSURE TREATED LUMBER ARE TO BE HOT DIPPED GALVANIZED PER ASTM A153 WITH A MINIMUM G185 COATING OR STAINLESS STEEL WITH CHEMICAL COMPOSITION CONFORMING TO AISI 303/304 OR AISI 316. FASTENERS AND CONNECTORS ARE TO BE OF THE SAME MATERIAL, STAINLESS STEEL OR HOT DIPPED GALVANIZED, DO NOT MIX MATERIALS.
 - F. ALL MECHANICAL ANCHORS INCLUDING WEDGE ANCHORS AND SLEEVE ANCHORS IN CONTACT WITH PRESSURE TREATED LUMBER ARE TO BE STAINLESS STEEL WITH CHEMICAL COMPOSITION CONFORMING TO AISI 303/304 OR AISI 316.
 - C. SHEATHING TO FRAMING:
 1. CFMF - USE 1-5/16" LONG #10-16 PILOT POINT SCREWS WITH WINGS.
 - H. TRUSS TO WALL OR RAFTERS TO WALL - STANDARD HURRICANE ANCHORS AT EACH BEARING POINT. ADDITIONAL ANCHORS MAY BE REQUIRED BASED UPON FINAL LAYOUT AND DESIGN BY THE TRUSS MANUFACTURER DURING THE SHOP DRAWING PROCESS.
4. MISCELLANEOUS:
 - A. PRE-ENGINEERED TRUSSES ARE TO FOLLOW THE LATEST VERSION OF BCSI FOR TEMPORARY AND PERMANENT BRACING.

THIS DESIGN IS THE EXCLUSIVE INTELLECTUAL PROPERTY OF M & K ENGINEERING CO. REUSE OF ANY PORTION OF THIS DRAWING WITHOUT WRITTEN VERIFICATION AND APPROVAL FROM DESIGNER IS SOLELY AT THAT THIRD PARTY'S RISK. NO SUBCONTRACTOR SHOULD BE PROVIDED WITH A PARTIAL SET OF PLANS FOR EITHER BIDDING OR CONSTRUCTION PURPOSES WITHOUT FIRST TAKING AMPLI TIME TO REVIEW A COMPLETE SET IN ORDER TO DETERMINE THE INFORMATION AND DOCUMENTATION THEY WISH TO HAVE COPIED. THERE ARE MANY CROSS REFERENCES IN A SET OF CONSTRUCTION DOCUMENTS. ANY DISCREPANCIES SHOULD BE BROUGHT TO THE ATTENTION OF THE DESIGNER FOR FORMAL CLARIFICATION. SUBCONTRACTORS ARE RESPONSIBLE FOR BIDDING AND CONSTRUCTION IN ACCORDANCE WITH THE COMPLETE CONSTRUCTION DOCUMENTS, NOT SPECIFIC SHEETS. ONLY HAVING A PARTIAL SET OF DRAWINGS SHALL NOT BE ACCEPTED AS AN EXCUSE FOR DELAYS OR INCOMPLETE WORK.

DESIGNER							
OWNER	VILLAGE OF WEST LIBERTY WEST LIBERTY LIONS CLUB						
<h1>LIONS PARK RESTROOM</h1>							
576 TOWNSHIP ROAD 174 WEST LIBERTY, OHIO 43357							
MARK	REVISIONS	DATE	BY				
1	ADDENDUM 1	4/17/24	CL				
DOCUMENT PHASE							
DESIGN:		<input type="checkbox"/>					
PROGRESS:		<input type="checkbox"/>					
BIDDING/PERMIT:		<input checked="" type="checkbox"/>					
CONSTRUCTION:		<input type="checkbox"/>					
RECORD:		<input type="checkbox"/>					
DATE SIGNED 4/17/2024							
DWG DATE:		4/1/2024					
DWG BY:		CL					
REVIEWED BY:		CL, GL					
PROJECT #:		MK23-38					
SHEET #							
<h1>S1.02</h1>							

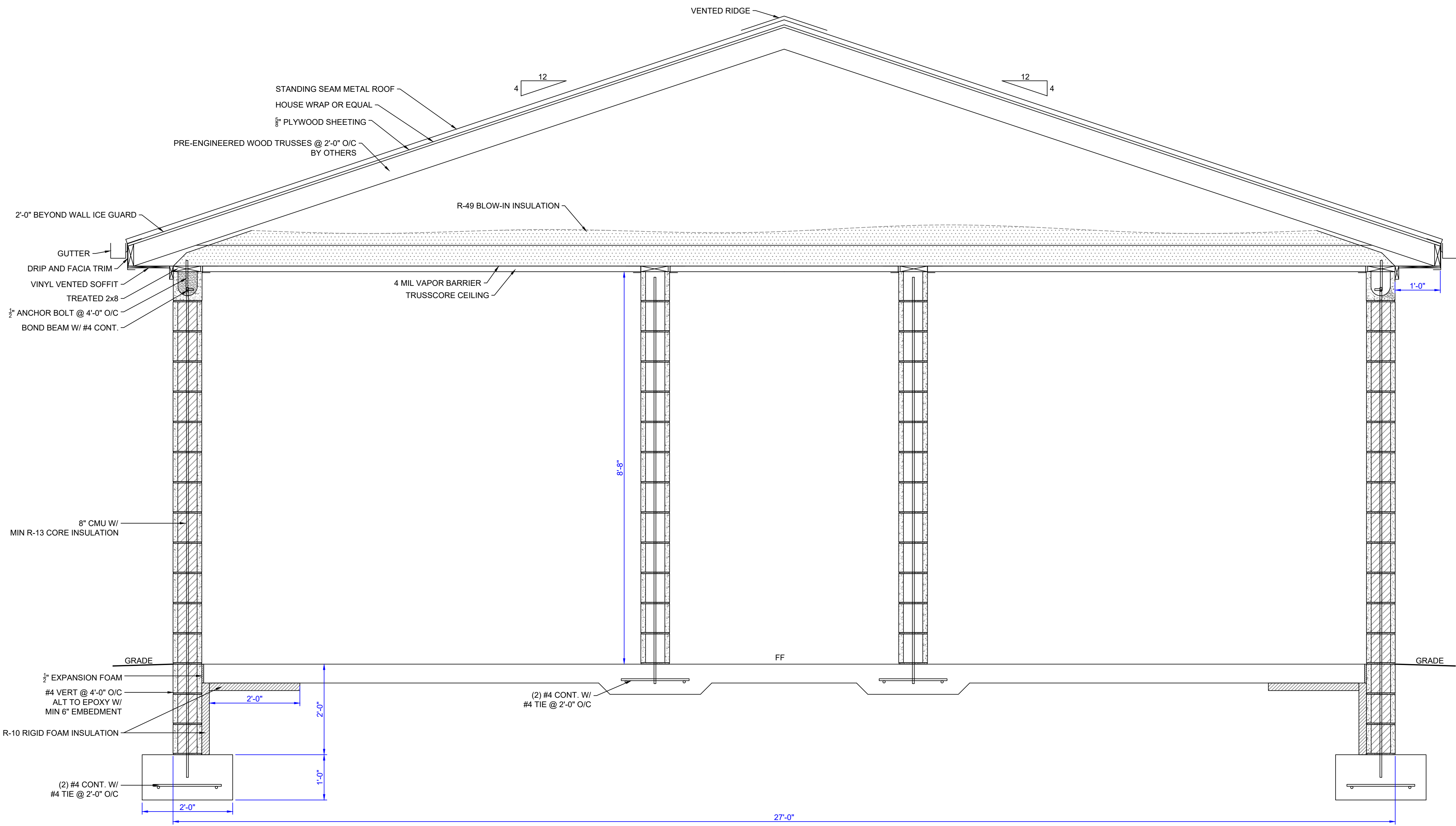

TYP BUILDING SECTION
SCALE 3/4" = 1'-0"

THIS DESIGN IS THE EXCLUSIVE INTELLECTUAL PROPERTY OF M & K ENGINEERING CO. REUSE OF ANY PORTION OF THIS DRAWING WITHOUT WRITTEN VERIFICATION AND APPROVAL FROM DESIGNER IS SOLELY AT THAT THIRD PARTY'S RISK. NO SUBCONTRACTOR SHOULD BE PROVIDED WITH A PARTIAL SET OF PLANS FOR EITHER BIDDING OR CONSTRUCTION PURPOSES WITHOUT FIRST TAKING AMPLE TIME TO REVIEW A COMPLETE SET IN ORDER TO DETERMINE FOR THEMSELVES THE INFORMATION AND DOCUMENTATION THEY WISH TO HAVE COPIED. THERE ARE MANY CROSS REFERENCES IN A SET OF CONSTRUCTION DOCUMENTS. ANY DISCREPANCIES SHOULD BE BROUGHT TO THE ATTENTION OF THE DESIGNER FOR FORMAL CLARIFICATION. SUBCONTRACTORS ARE RESPONSIBLE FOR BIDDING AND CONSTRUCTION IN ACCORDANCE WITH THE COMPLETE CONSTRUCTION DOCUMENTS, NOT SPECIFIC SHEETS. ONLY HAVING A PARTIAL SET OF DRAWINGS SHALL NOT BE ACCEPTED AS AN EXCUSE FOR DELAYS OR INCOMPLETE WORK.

DESIGNER	 M & K ENGINEERING <small>collin@mkengr.com</small>
OWNER	VILLAGE OF WEST LIBERTY <small>WEST LIBERTY LIONS CLUB</small>
<h2 style="margin: 0;">LIONS PARK RESTROOM</h2> <p style="margin: 0;">576 TOWNSHIP ROAD 174 WEST LIBERTY, OHIO 43357</p>	
DATE	BY
4/17/24	CL
REVISIONS	
1	ADDENDUM 1
DOCUMENT PHASE	
DESIGN:	<input type="checkbox"/>
PROGRESS:	<input type="checkbox"/>
BIDDING/PERMIT:	<input checked="" type="checkbox"/>
CONSTRUCTION:	<input type="checkbox"/>
RECORD:	<input type="checkbox"/>
 DATE SIGNED 4/17/2024	
DWG DATE:	4/1/2024
DWG BY:	CL
REVIEWED BY:	CL, GL
PROJECT #:	MK23-38
SHEET #	
S3.01	

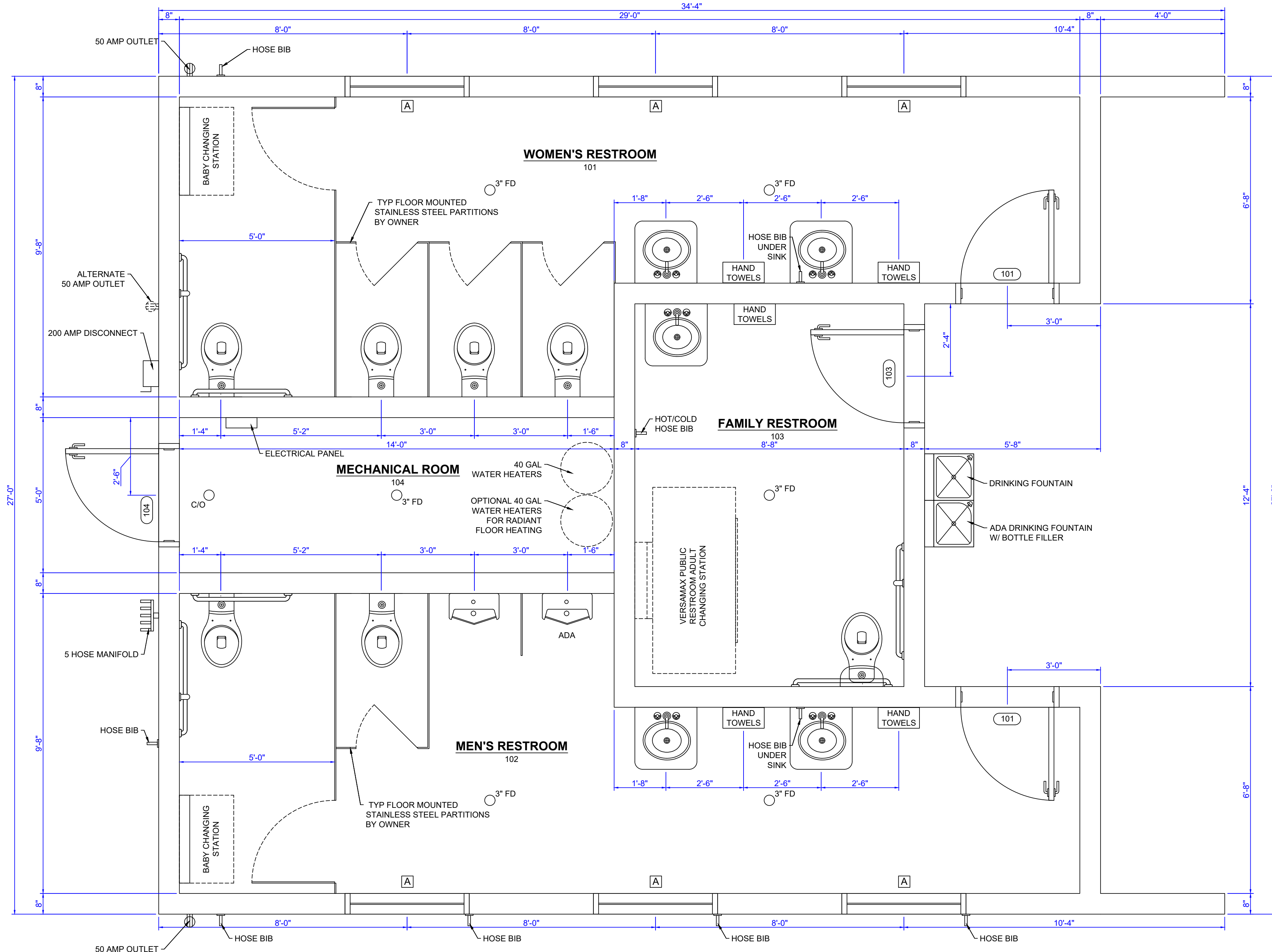

FLOOR PLAN
SCALE 1/2" = 1'-0"

ROOM FINISH SCHEDULE						
ROOM NAME	FLOOR MATERIAL	BASE MATERIAL	WALLS		CEILING MATERIAL	NOTES
			MATERIAL	FINISH		
101 WOMEN'S RR	CONC.	N/A	CMU	PT	TC	
102 MEN'S RR	CONC.	N/A	CMU	PT	TC	
103 FAMILY RR	CONC.	N/A	CMU	PT	TC	
104 MECHANICAL ROOM	CONC.	N/A	CMU	PT	TC	

LEGEND
 CONC. = SEALED CONCRETE
 PT = PAINT (WHITE)
 PCB = PAINTED CONCRETE BLOCK, MIN ONE COAT BLOCK FILLER AND ONE COAT SEMI-GLOSS LATEX ON ALL CONCRETE BLOCK WALLS
 TC = TRUSSCORE PANELS

DOOR SCHEDULE												
DOOR TAG	ROOM NAME	DOOR SIZE			DOOR				FRAME			
		W	H	TH	TYPE	MATERIAL	FINISH	HARDWARE	TYPE	MATERIAL		
		FINISH		RATING								
101	WOMEN'S RR	3'-0"	7'-0"	1 3/4"	A	FG	PS	CLASS	A	HM	PT	-
102	MEN'S RR	3'-0"	7'-0"	1 3/4"	A	FG	PS	CLASS	A	HM	PT	-
103	FAMILY RR	3'-0"	7'-0"	1 3/4"	A	FG	PS	PR	A	HM	PT	-
104	MECHANICAL ROOM	3'-0"	7'-0"	1 3/4"	A	FG	PS	ST	A	HM	PT	-

LEGEND
 CLASS = CLASSROOM LOCKSET WITH DEAD BOLT ON MASTER KEY
 FG = FIBERGLASS DOOR
 HM = HOLLOW METAL DOOR JAMB
 PR = PRIVACY LOCK SET WITH DEAD BOLT ON MASTER KEY
 PS = PRE-STAINED FIBERGLASS
 PT = PAINT (ALL DOORS TO BE PAINTED GRAY)
 ST = STOREROOM LOCKSET

WINDOW SCHEDULE				
MARK	STYLE	WINDOW		REMARKS
		W	HT	
A	CASEMENT	4'-0"	1'-4"	HM

HARDWARE NOTES
 DOORS 101, 102, AND 103 TO HAVE CODE COMPLIANT DEADBOLTS.
 ALL DOORS TO BE FURNISHED WITH ADAAG APPROVED HARDWARE WITH PULL HANDLES AND HANDICAP TYPE CLOSER.
 ALL LOCKS TO BE ON A MASTER-KEYED SYSTEM APPROVED BY THE OWNER.
 THE MAXIMUM FORCE REQUIRED FOR PUSHING AND/OR PULLING OPEN AN INTERIOR DOOR EQUIPPED WITH AND AUTOMATIC DOOR CLOSER SHALL BE 5 LBF PER SECTION A4.13.11 OF ADAAG.

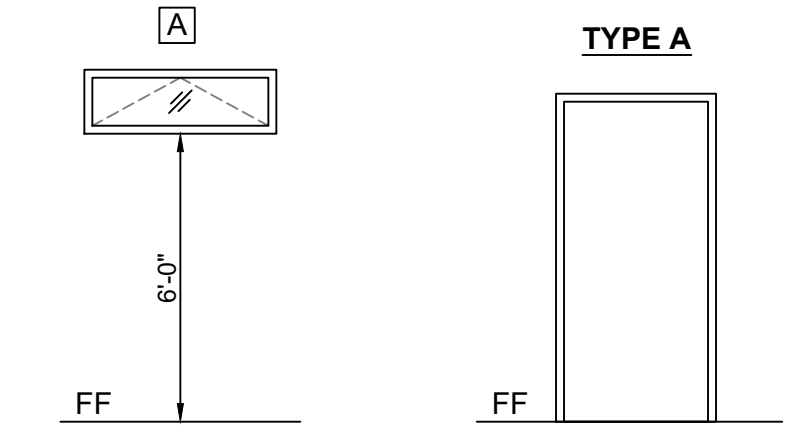

THIS DESIGN IS THE EXCLUSIVE INTELLECTUAL PROPERTY OF M & K ENGINEERING CO. REUSE OF ANY PORTION OF THIS DRAWING WITHOUT WRITTEN VERIFICATION AND APPROVAL FROM DESIGNER IS SOLELY AT THAT THIRD PARTY'S RISK. NO SUBCONTRACTOR SHOULD BE PROVIDED WITH A PARTIAL SET OF PLANS FOR EITHER BIDDING OR CONSTRUCTION PURPOSES WITHOUT FIRST TAKING AMPLE TIME TO REVIEW A COMPLETE SET IN ORDER TO DETERMINE FOR THEMSELVES THE INFORMATION AND DOCUMENTATION THEY WISH TO HAVE COPIED. THERE ARE MANY CROSS REFERENCES IN A SET OF CONSTRUCTION DOCUMENTS. ANY DISCREPANCIES SHOULD BE BROUGHT TO THE ATTENTION OF THE DESIGNER FOR FORMAL CLARIFICATION. SUBCONTRACTORS ARE RESPONSIBLE FOR BIDDING AND CONSTRUCTION IN ACCORDANCE WITH THE COMPLETE CONSTRUCTION DOCUMENTS, NOT SPECIFIC SHEETS. ONLY A PARTIAL SET OF DRAWINGS SHALL NOT BE ACCEPTED AS AN EXCUSE FOR DELAYS OR INCOMPLETE WORK.

DESIGNER

M & K ENGINEERING
 collin@mkengr.com

OWNER
 VILLAGE OF WEST LIBERTY
 WEST LIBERTY LIONS CLUB

LIONS PARK RESTROOM
 576 TOWNSHIP ROAD 174
 WEST LIBERTY, OHIO 43357

MARK	REVISIONS	DATE	BY
1	ADDENDUM 1	4/17/24	CL

DOCUMENT PHASE
 DESIGN:
 PROGRESS:
 BIDDING/PERMIT:
 CONSTRUCTION:
 RECORD:

DATE SIGNED 4/17/2024

DWG DATE: 4/1/2024
 DWG BY: CL
 REVIEWED BY: CL, GL
 PROJECT #: MK23-38
 SHEET #
A1.01

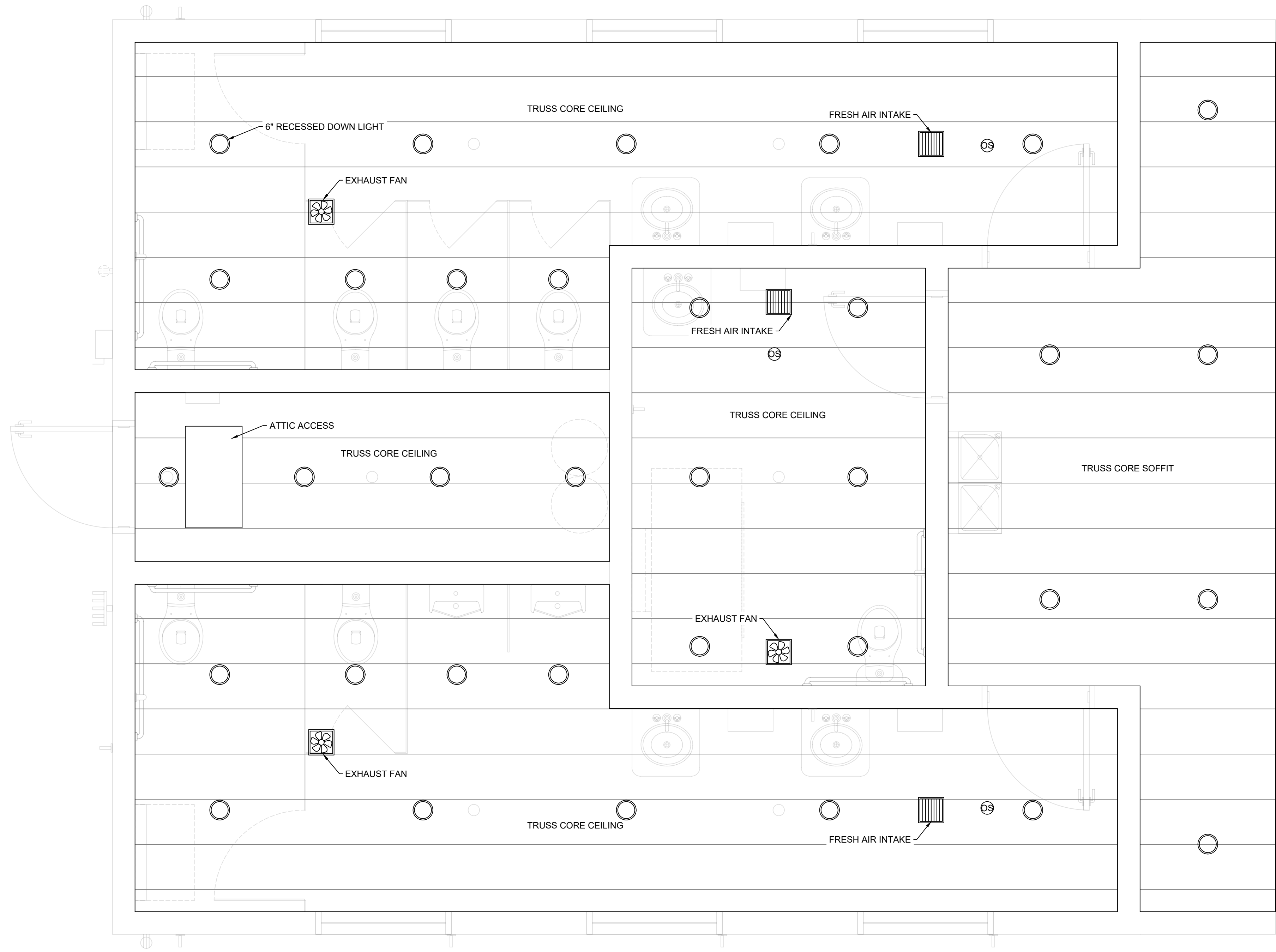

REFLECTED CEILING PLAN
SCALE 1/2" = 1'-0"

THIS DESIGN IS THE EXCLUSIVE INTELLECTUAL PROPERTY OF M & K ENGINEERING CO. REUSE OF ANY PORTION OF THIS DRAWING WITHOUT WRITTEN VERIFICATION AND APPROVAL FROM DESIGNER IS SOLELY AT THAT THIRD PARTY'S RISK. NO SUBCONTRACTOR SHOULD BE PROVIDED WITH A PARTIAL SET OF PLANS FOR EITHER BIDDING OR CONSTRUCTION PURPOSES WITHOUT FIRST TAKING AMPLI TIME TO REVIEW A COMPLETE SET IN ORDER TO DETERMINE THE INFORMATION AND DOCUMENTATION THEY WISH TO HAVE COPIED. THERE ARE MANY CROSS REFERENCES IN A SET OF CONSTRUCTION DOCUMENTS. ANY DISCREPANCIES SHOULD BE BROUGHT TO THE ATTENTION OF THE DESIGNER FOR FORMAL CLARIFICATION. SUBCONTRACTORS ARE RESPONSIBLE FOR BIDDING AND CONSTRUCTION IN ACCORDANCE WITH THE COMPLETE CONSTRUCTION DOCUMENTS, NOT SPECIFIC SHEETS. ONLY HAVING A PARTIAL SET OF DRAWINGS SHALL NOT BE ACCEPTED AS AN EXCUSE FOR DELAYS OR INCOMPLETE WORK.

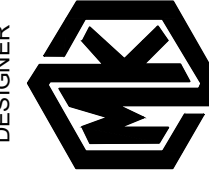
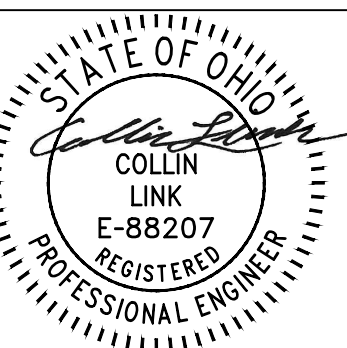
DESIGNER	 M & K ENGINEERING <small>collin@mkenjr.com</small>								
OWNER	VILLAGE OF WEST LIBERTY WEST LIBERTY LIONS CLUB								
<h1 style="margin: 0;">LIONS PARK RESTROOM</h1> <p style="margin: 0;">576 TOWNSHIP ROAD 174 WEST LIBERTY, OHIO 43357</p>									
DATE	BY	REVISIONS							
4/17/24	CL	1	ADDENDUM 1						
DOCUMENT PHASE									
DESIGN: <input type="checkbox"/>									
PROGRESS: <input type="checkbox"/>									
BIDDING/PERMIT: <input checked="" type="checkbox"/>									
CONSTRUCTION: <input type="checkbox"/>									
RECORD: <input type="checkbox"/>									
 DATE SIGNED 4/17/2024									
DWG DATE: 4/1/2024									
DWG BY: CL									
REVIEWED BY: CL, GL									
PROJECT #: MK23-38									
SHEET #									
A1.02									

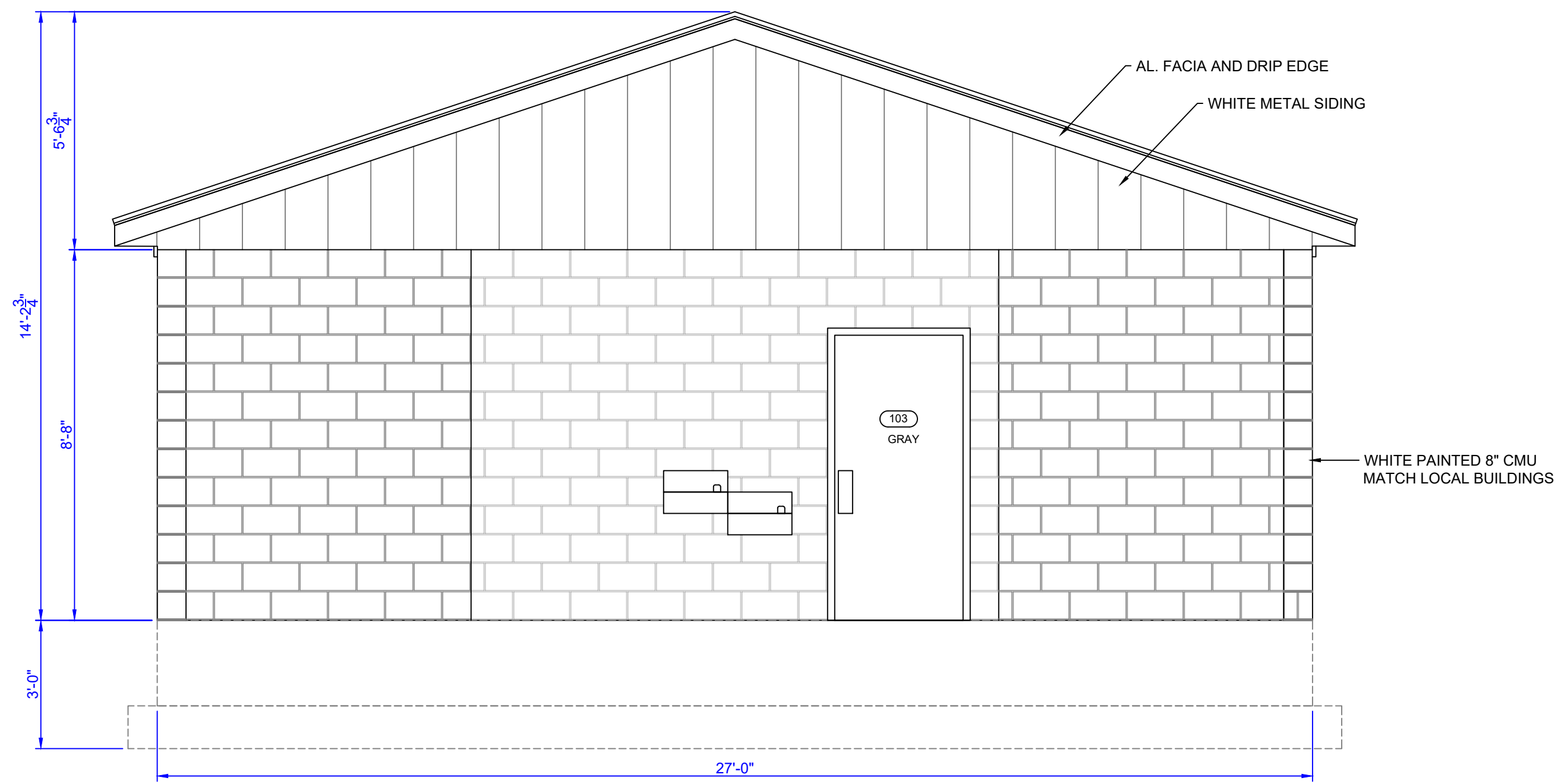

EAST ELEVATION
SCALE 3/8" = 1'-0"

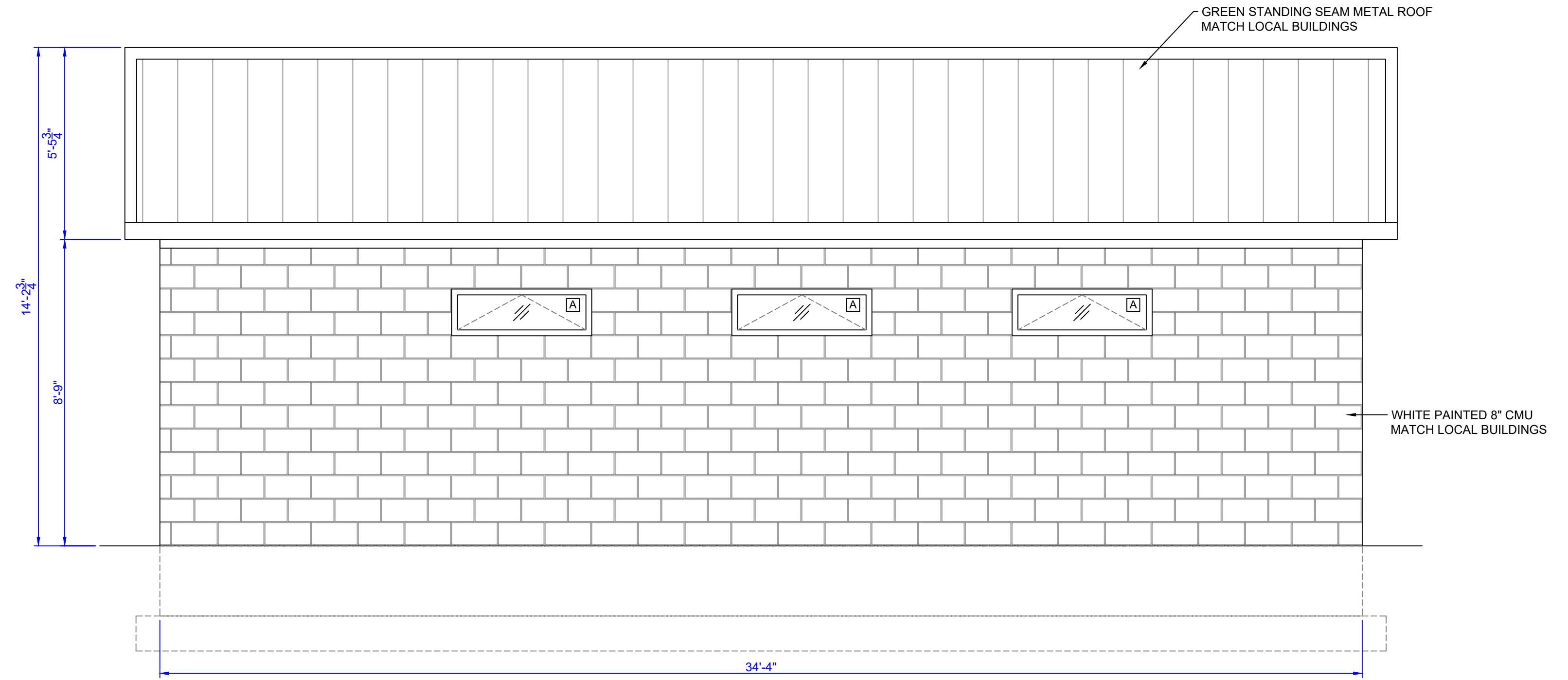

NORTH ELEVATION
SCALE 3/8" = 1'-0"

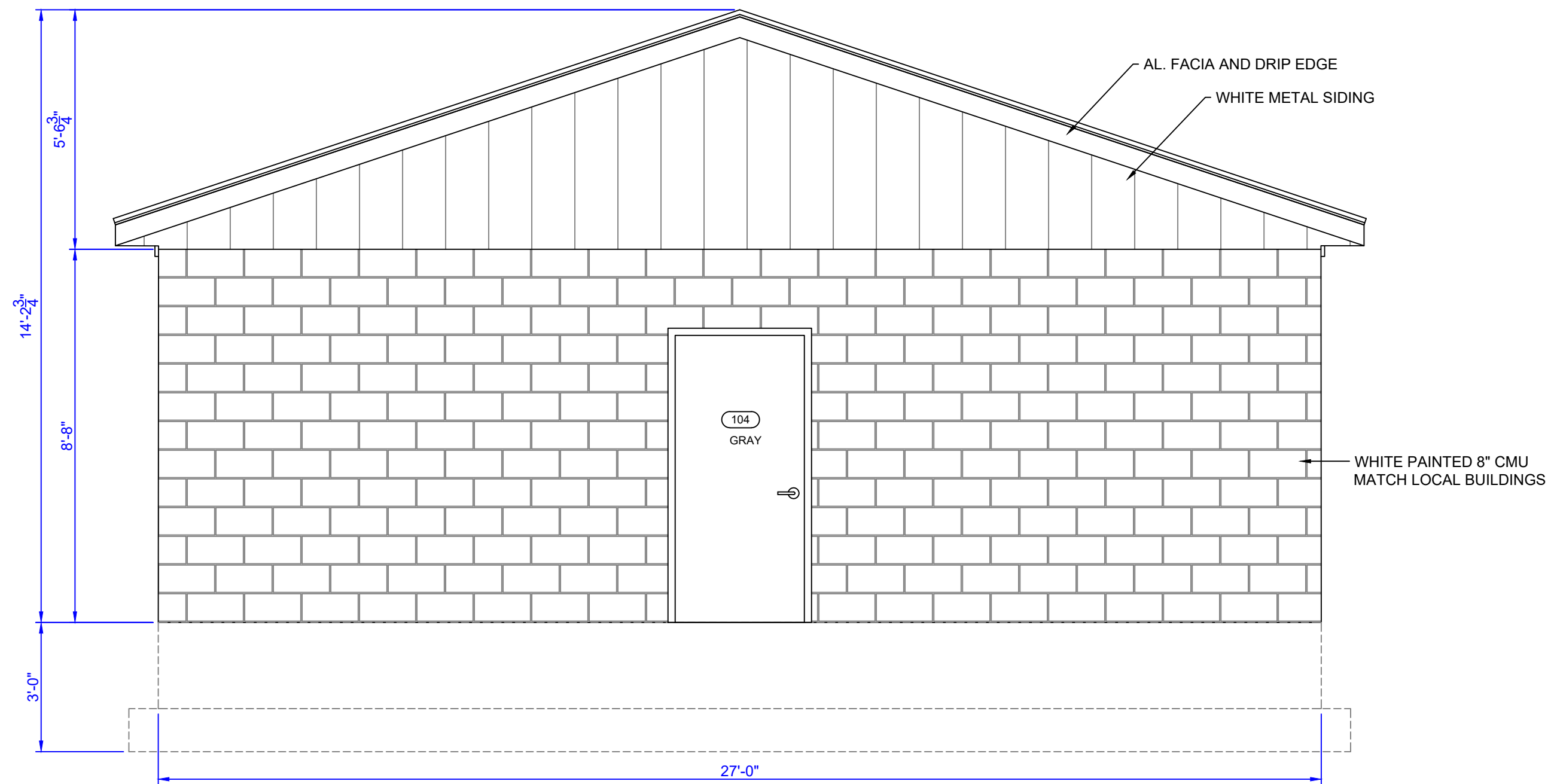

WEST ELEVATION
SCALE 3/8" = 1'-0"

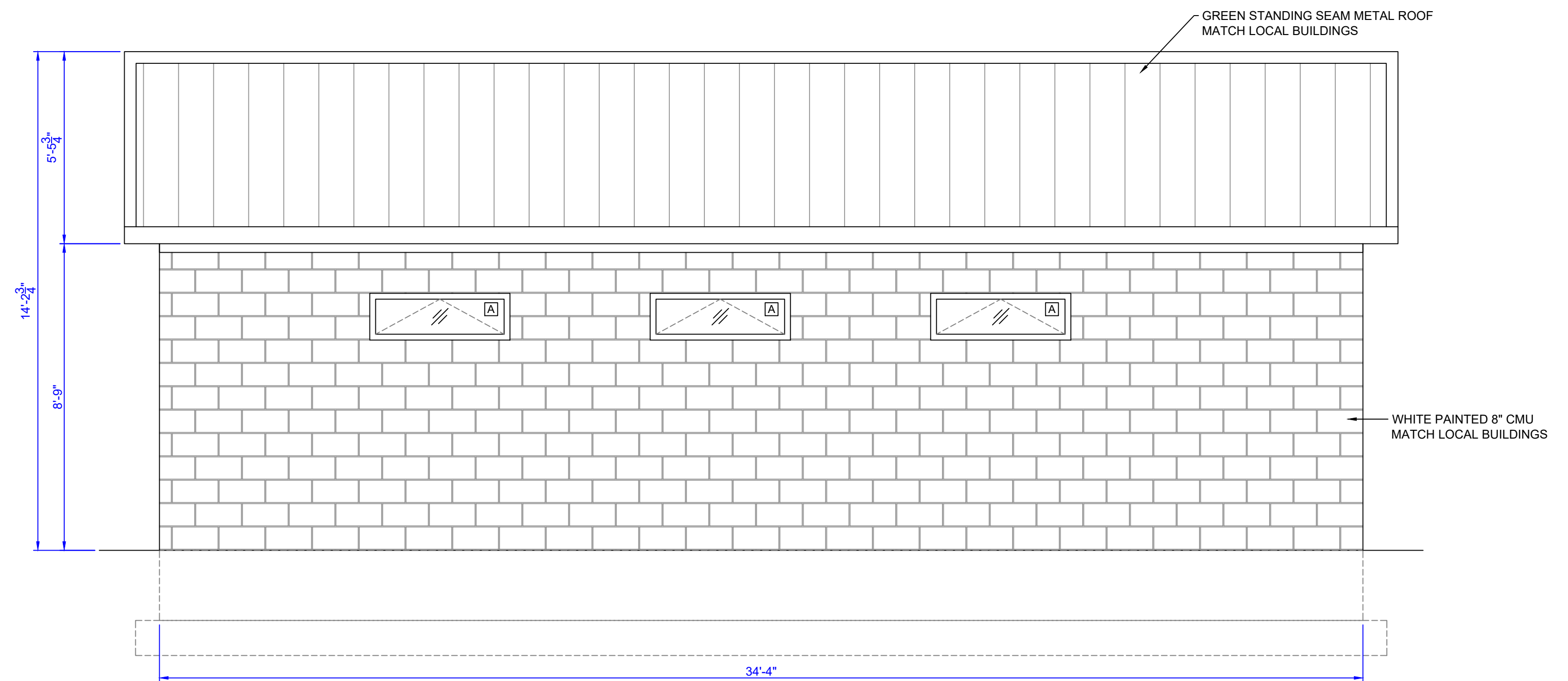

SOUTH ELEVATION
SCALE 3/8" = 1'-0"

THIS DESIGN IS THE EXCLUSIVE INTELLECTUAL PROPERTY OF M & K ENGINEERING CO. REUSE OF ANY PORTION OF THIS DRAWING WITHOUT WRITTEN VERIFICATION AND APPROVAL FROM DESIGNER IS SOLELY AT THAT THIRD PARTY'S RISK. NO SUBCONTRACTOR SHOULD BE PROVIDED WITH A PARTIAL SET OF PLANS FOR EITHER BIDDING OR CONSTRUCTION PURPOSES WITHOUT FIRST TAKING AMPLE TIME TO REVIEW A COMPLETE SET IN ORDER TO DETERMINE FOR THEMSELVES THE INFORMATION AND DOCUMENTATION THEY WISH TO HAVE COPIED. THERE ARE MANY CROSS REFERENCES IN A SET OF CONSTRUCTION DOCUMENTS. ANY DISCREPANCIES SHOULD BE BROUGHT TO THE ATTENTION OF THE DESIGNER FOR FORMAL CLARIFICATION. SUBCONTRACTORS ARE RESPONSIBLE FOR BIDDING AND CONSTRUCTION IN ACCORDANCE WITH THE COMPLETE CONSTRUCTION DOCUMENTS, NOT SPECIFIC SHEETS. ONLY A PARTIAL SET OF DRAWINGS SHALL NOT BE ACCEPTED AS AN EXCUSE FOR DELAYS OR INCOMPLETE WORK.

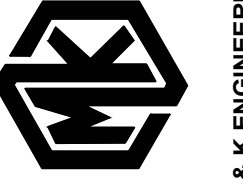
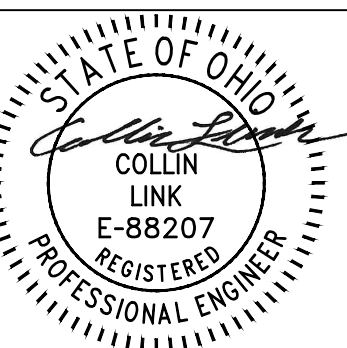
DESIGNER	 M & K ENGINEERING <small>collin@mkengr.com</small>						
OWNER	VILLAGE OF WEST LIBERTY WEST LIBERTY LIONS CLUB						
<h1 style="margin: 0;">LIONS PARK RESTROOM</h1> <p style="margin: 0;">576 TOWNSHIP ROAD 174 WEST LIBERTY, OHIO 43357</p>							
REVISIONS	DATE	BY					
1	4/17/24	CL					
DOCUMENT PHASE							
DESIGN: <input type="checkbox"/>							
PROGRESS: <input type="checkbox"/>							
BIDDING/PERMIT: <input checked="" type="checkbox"/>							
CONSTRUCTION: <input type="checkbox"/>							
RECORD: <input type="checkbox"/>							
 DATE SIGNED 4/17/2024							
DWG DATE:		4/1/2024					
DWG BY:		CL					
REVIEWED BY:		CL, GL					
PROJECT #:		MK23-38					
SHEET #							
A2.01							

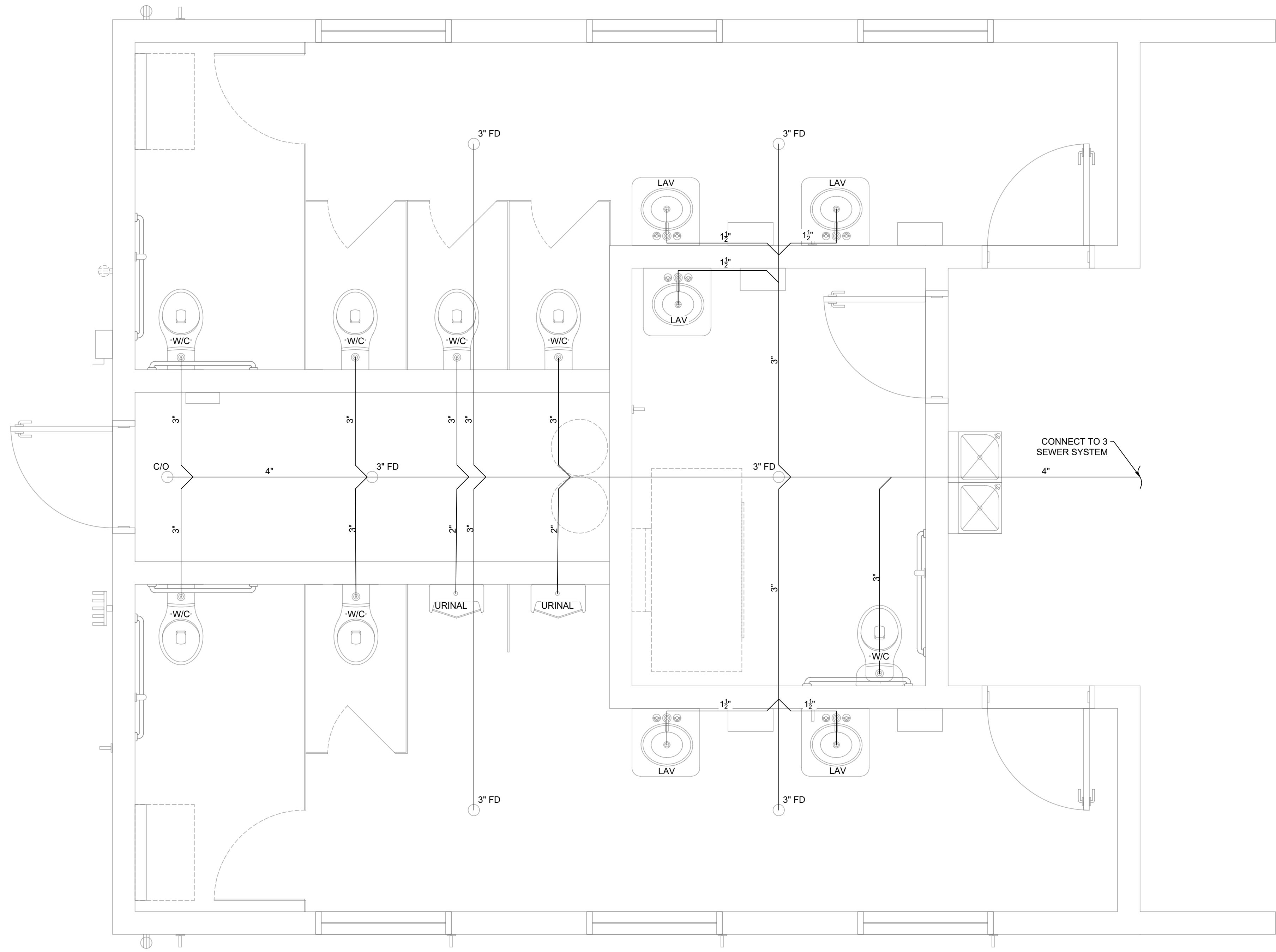

SANITARY PLAN
SCALE 1/2" = 1'-0"

PLUMBING NOTES

1. ALL PLUMBING WORK SHALL COMPLY WITH THE 2024 OHIO PLUMBING CODE (OPC) AND BE PERFORMED BY A LICENSED CONTRACTOR
2. ALL MATERIALS, PIPE, FITTINGS, JOINTS, DEVICES, AND CONNECTION MATERIALS SHALL COMPLY WITH THE LATEST NSF/ANSI-61 STANDARD FOR CLEAN DRINKING WATER AND BE CERTIFIED "LEAD FREE" PER THE STANDARD.
3. ALL WALL AND SLAB PENETRATIONS OF MASONRY OR CONCRETE CONSTRUCTION SHALL BE SLEEVED.
4. DRAWINGS ARE DIAGRAMMATIC AND DO NOT SHOW EVERY FITTING, OFFSET, BEND OR EXACT PIPE ROUTING THAT MAY BE REQUIRED. THIS CONTRACTOR RESPONSIBLE FOR FIELD COORDINATION AND ROUTING OF ALL PIPING WITH RESPECT TO EXISTING CONDITIONS, NEW CONSTRUCTION, OTHER TRADES, ECT.
5. CONTRACTOR SHALL OBTAIN A COMPLETE SET OF PLANS AND BE FAMILIAR WITH ENTIRE PROJECT PRIOR TO STARTING WORK.
6. ALL PLUMBING WORK SHALL BE LEFT EXPOSED FOR INSPECTION AND PC TO BE AT SITE FOR EACH INSPECTION UNLESS PRIOR ARRANGEMENTS HAVE BEEN MADE.
7. PC RESPONSIBLE FOR VERIFYING STATIC WATER PRESSURE DOES NOT TO EXCEED 80psi AND FOR INSTALLING A PRESSURE REDUCING VALVE CONFORMING TO ASSE 1003 IF PRESSURE IS IN EXCESS OF 80psi.
8. ALL TOILETS, URINALS & LAVATORIES TO BE SEALED AT WALL CONNECTION WITH EITHER LATEX OR SILICONE CAULKING.
9. ALL INVERTS, STATED OR NOT, NEW OR EXISTING, SHALL BE COORDINATED IN THE FIELD. VERIFY ALL EXISTING INVERTS PRIOR TO STARTING WORK.
10. ALL SANITARY AND VENT PIPING SHALL BE SLOPED AT A MINIMUM OF 1/8" PER 1'-0".
11. ALL SANITARY AND VENT PIPING SHALL BE SCHEDULE 40 PVC PIPE OR CAST IRON "NO HUB" PIPING ALL AS APPROVED BY THE AUTHORITY HAVING JURISDICTION (AHJ.)
12. CLEANOUTS TO BE INSTALLED AT EACH CHANGE OF DIRECTION GREATER THAN 45° AS WELL AS EVERY 100'-0" OF DEVELOPED RUN; PC RESPONSIBLE FOR VERIFYING ARCHITECTURAL FINISHES AND SELECTING APPROPRIATE CLEANOUT FOR APPLICATION.
13. ALL VENT AND SANITARY PIPING SHALL BE RAN INSIDE WALLS OR OTHER SPACES NOT EXPOSED TO PUBLIC VIEW, UNLESS NOTED OTHERWISE.
14. PC TO LIMIT THE TEMPERATURE OF WASTE WATER DISCHARGED INTO THE BUILDING DRAINAGE SYSTEM TO NO HIGHER THAN 140°F.
15. PC TO INSTALL BACKFLOW PREVENTER CONFORMING TO ASSE 1013 OR ASSE1015 IMMEDIATELY AFTER METER AND BEFORE ANY BRANCH CONNECTIONS.
16. TEMPERED WATER FOR PUBLIC HAND WASHING FACILITIES SHALL BE DELIVERED THROUGH AN APPROVED WATER TEMPERATURE LIMITING DEVICE THAT CONFORMS TO ASSE 1070 AND LIMITS THE HOT WATER TO 110°F MAX.
20. WATER DISTRIBUTION PIPE SHALL CONFORM TO NSF 61 AND SHALL CONFORM TO ONE OF THE STANDARDS LISTED IN TABLE 605.4 OF THE OPC.
21. ALL SUPPLY PIPE FITTINGS SHALL COMPLY WITH NSF61 AND SHALL BE APPROVED FOR INSTALLATION WITH THE PIPING MATERIAL INSTALLED AND SHALL COMPLY WITH THE APPLICABLE STANDARDS LISTED IN TABLE 605.5 OF THE OPC.
22. COMPLETELY FLUSH AND STERILIZE ALL DOMESTIC WATER PIPING PER OPC SECTION 610 AND PER THE LOCAL HEALTH DEPARTMENT REQUIREMENTS. PROVIDE AND PAY FOR ALL APPLICABLE TESTS, PERMITS AND FEES. DOMESTIC WATER PIPING SHALL BE PRESSURE TESTED PER OPC SECTION 312.5.
23. NO SUPPLY LINES SHALL BE ROUTED ABOVE ELECTRICAL GEAR OR IN THE SPACE REQUIRED BY THE NATIONAL ELECTRICAL CODE.
24. ALL FIXTURES SHALL HAVE SHUT-OFF STOP VALVES IN AN ACCESSIBLE LOCATION.
25. PIPING BEYOND THE SHUT-OFF STOP VALVES AND EXPOSED IN PUBLIC SPACES SHALL BE CHROME PLATED.
26. ALL COLD AND HOT WATER SUPPLY PIPING SHALL BE INSULATED TO MEET OR EXCEED THE REQUIREMENTS OF ASHRAE 90.1, ENERGY CONSERVATION.
27. ALL WATER HEATERS, NEW OR EXISTING, SHALL HAVE A METAL DRAIN PAN.

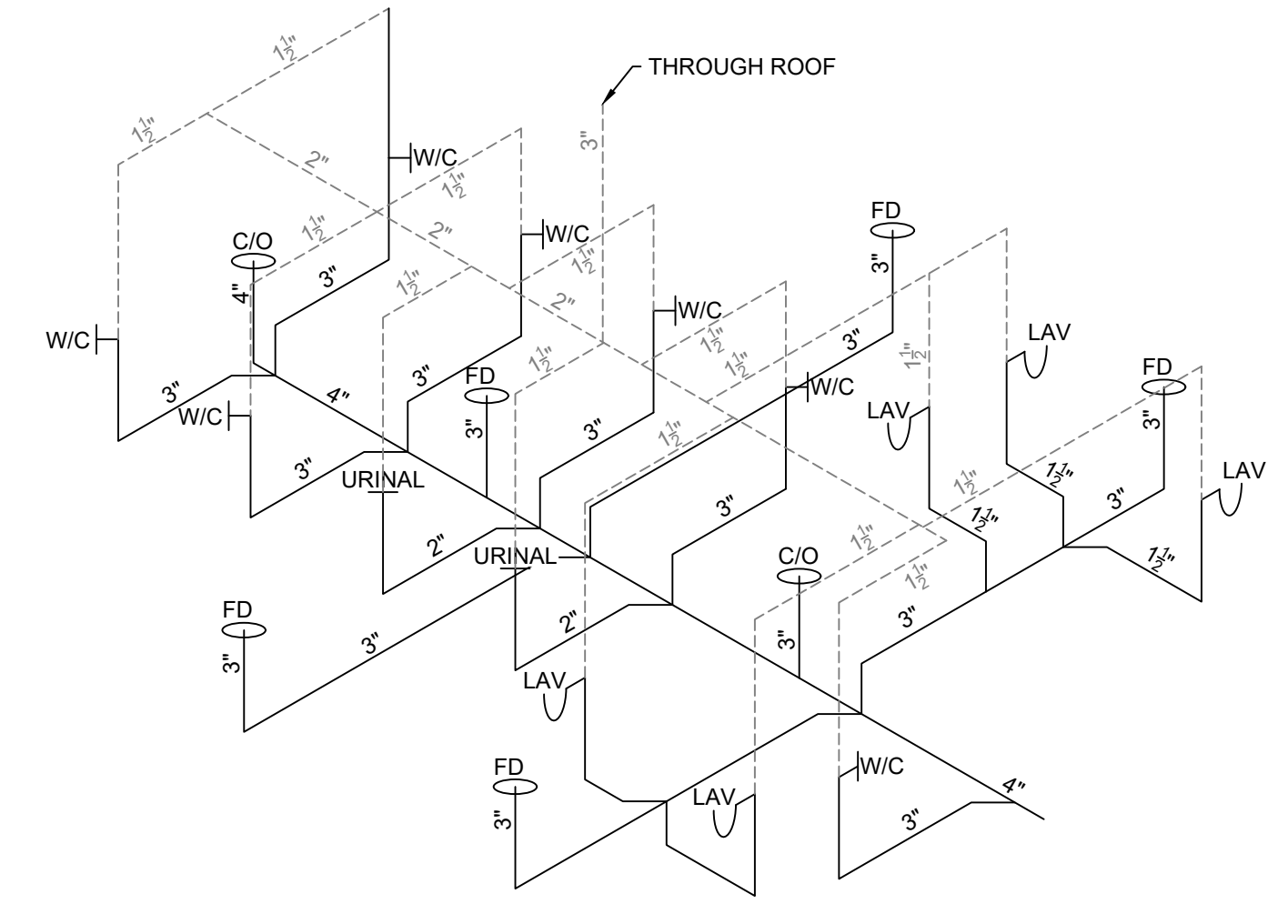

SANITARY ISO

THIS DESIGN IS THE EXCLUSIVE INTELLECTUAL PROPERTY OF M & K ENGINEERING CO. REUSE OF ANY PORTION OF THIS DRAWING WITHOUT WRITTEN VERIFICATION AND APPROVAL FROM DESIGNER IS SOLELY AT THAT THIRD PARTY'S RISK. NO SUBCONTRACTOR SHOULD BE PROVIDED WITH A PARTIAL SET OF PLANS FOR EITHER BIDDING OR CONSTRUCTION PURPOSES WITHOUT FIRST TAKING AMPLE TIME TO REVIEW A COMPLETE SET IN ORDER TO DETERMINE THE INFORMATION AND DOCUMENTATION THEY WISH TO HAVE COPIED. THERE ARE MANY CROSS REFERENCES IN A SET OF CONSTRUCTION DOCUMENTS. ANY DISCREPANCIES SHOULD BE BROUGHT TO THE ATTENTION OF THE DESIGNER FOR CORRAL CLARIFICATION. SUBCONTRACTORS ARE RESPONSIBLE FOR BIDDING AND CONSTRUCTION IN ACCORDANCE WITH THE COMPLETE CONSTRUCTION DOCUMENTS, NOT SPECIFIC SHEETS. ONLY HAVING A PARTIAL SET OF DRAWINGS SHALL NOT BE ACCEPTED AS AN EXCUSE FOR DELAYS OR INCOMPLETE WORK.

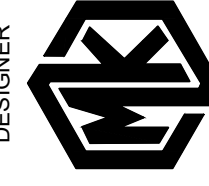
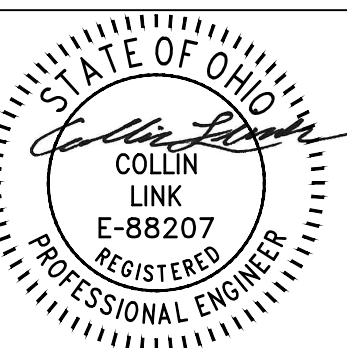
DESIGNER		 M & K ENGINEERING collin@mkengr.com	
OWNER		VILLAGE OF WEST LIBERTY WEST LIBERTY LIONS CLUB	
LIONS PARK RESTROOM 576 TOWNSHIP ROAD 174 WEST LIBERTY, OHIO 43357			
MARK	REVISIONS	DATE	BY
1	ADDENDUM 1	4/17/24	CL
DOCUMENT PHASE			
DESIGN:			<input type="checkbox"/>
PROGRESS:			<input type="checkbox"/>
BIDDING/PERMIT:			<input checked="" type="checkbox"/>
CONSTRUCTION:			<input type="checkbox"/>
RECORD:			<input type="checkbox"/>
 DATE SIGNED 4/17/2024			
DWG DATE:	4/1/2024		
DWG BY:	CL		
REVIEWED BY:	CL, GL		
PROJECT #:	MK23-38		
SHEET #			
P1.01			

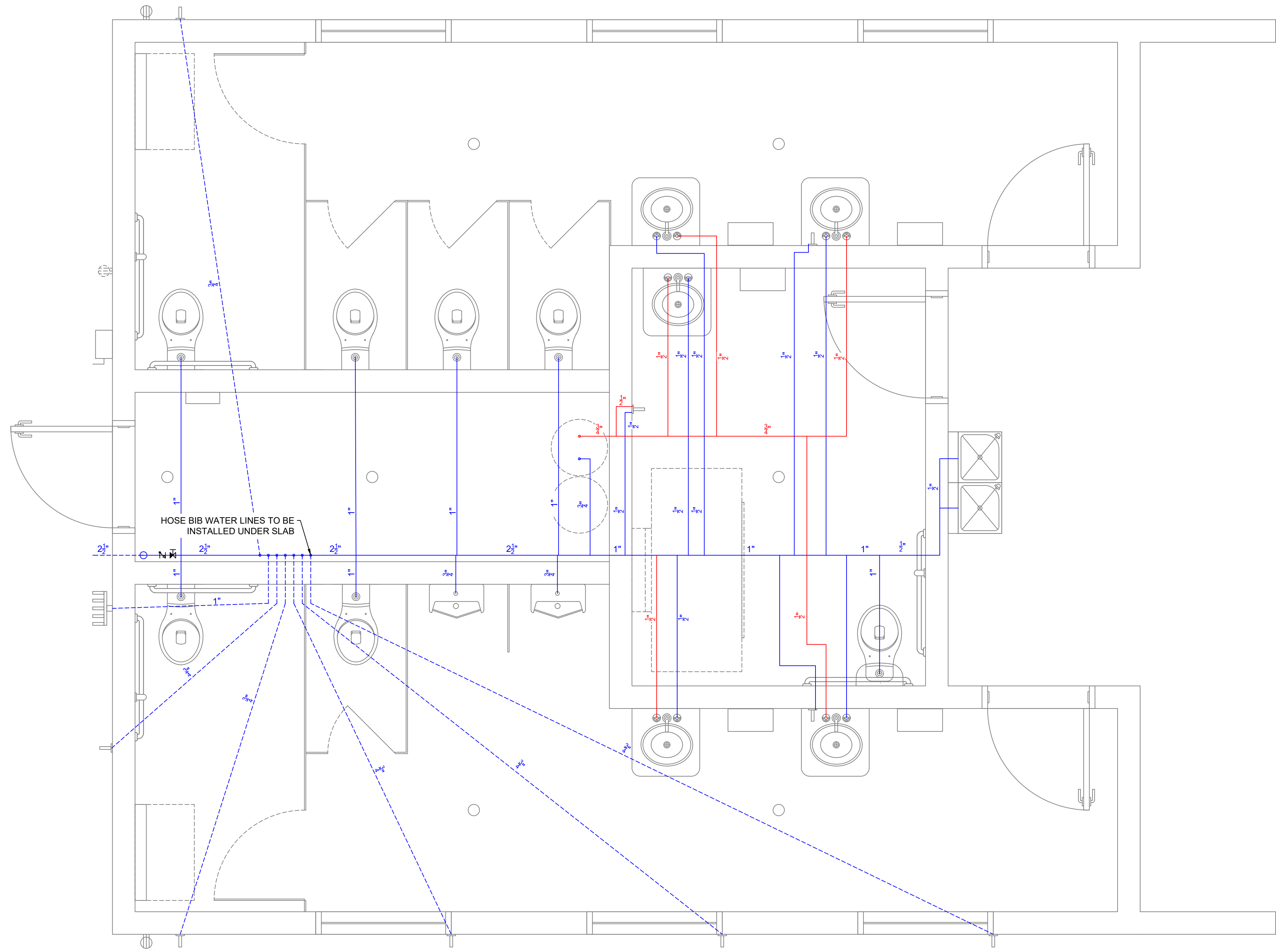

WATER PLAN
SCALE 1/2" = 1'-0"

PLUMBING EQUIPMENT & FIXTURE SCHEDULE

ELECTRIC TANK TYPE WATER HEATER
TYPE: TANK TYPE, GLASS LINES
MFG: RHEEM
MODEL: E40A-30-G
STORAGE VOLUME: 40 GALLON

WALL MOUNTED WATER CLOSET W/ COMMERCIAL GRADE MANUAL FLUSH VALVE
MFG: AMERICAN STANDARD
MODEL: 3351.101
FLOWRATE: 1.6 GPF
CONNECTION SIZE: 1" CW, 3" SAN, 1-1/2" VENT

WALL MOUNTED WASHOUT URINAL W/ COMMERCIAL GRADE MANUAL FLUSH VALVE
MFG: AMERICAN STANDARD
MODEL: 6045.051.002
FLOWRATE: 0.5 GPF
CONNECTION SIZE: 3/4" CW, 2" SAN, 1-1/2" VENT
ADA: 1 URINAL TO BE ADA COMPLIANT.

WALL MOUNTED LAVATORY:
MFG: AMERICAN STANDARD
MODEL: 9024.004EC
DESCRIPTION: WALL MOUNTED WITH WALL HANGER, REAR OVERFLOW, FAUCET LEDGE, GRID STRAINER, 4" CENTERS FOR FAUCET
FAUCET
MFG: DELTA
MODEL: 96T1153
DESCRIPTION: TWO HANDLE METERING SLOW-CLOSE BATHROOM FAUCET IN CHROME, ADA COMPLIANT

DRINKING FOUNTAIN
MFG: HAWS
MODEL: 1011
DESCRIPTION: HI-LO ADA, WALL MOUNTED DUAL, STAINLESS STEEL
BOTTLE FILLER STATION
MFG: HAWS
MODEL: 1920
ACCESSORIES: 6700.4 MOUNTING PLATE, BP32 BACK PANEL

THIS DESIGN IS THE EXCLUSIVE INTELLECTUAL PROPERTY OF M & K ENGINEERING CO. REUSE OF ANY PORTION OF THIS DRAWING WITHOUT WRITTEN VERIFICATION AND APPROVAL FROM DESIGNER IS SOLELY AT THAT THIRD PARTY'S RISK. NO SUBCONTRACTOR SHOULD BE PROVIDED WITH A PARTIAL SET OF PLANS FOR EITHER BIDDING OR CONSTRUCTION PURPOSES WITHOUT FIRST TAKING AMPLE TIME TO REVIEW A COMPLETE SET IN ORDER TO DETERMINE THE INFORMATION AND DOCUMENTATION THEY WISH TO HAVE COPIED. THERE ARE MANY CROSS REFERENCES IN A SET OF CONSTRUCTION DOCUMENTS. ANY DISCREPANCIES SHOULD BE BROUGHT TO THE ATTENTION OF THE DESIGNER FOR FORMAL CLARIFICATION. SUBCONTRACTORS ARE RESPONSIBLE FOR BIDDING AND CONSTRUCTION IN ACCORDANCE WITH THE COMPLETE CONSTRUCTION DOCUMENTS, NOT SPECIFIC SHEETS. ONLY HAVING A PARTIAL SET OF DRAWINGS SHALL NOT BE ACCEPTED AS AN EXCUSE FOR DELAYS OR INCOMPLETE WORK.

DESIGNER		OWNER	VILLAGE OF WEST LIBERTY WEST LIBERTY LIONS CLUB
LIONS PARK RESTROOM			
576 TOWNSHIP ROAD 174 WEST LIBERTY, OHIO 43357			
DATE	BY		
4/17/24	CL		
REVISIONS	MARK		
1	ADDENDUM 1		
DOCUMENT PHASE			
DESIGN:		<input type="checkbox"/>	
PROGRESS:		<input type="checkbox"/>	
BIDDING/PERMIT:		<input checked="" type="checkbox"/>	
CONSTRUCTION:		<input type="checkbox"/>	
RECORD:		<input type="checkbox"/>	
DATE SIGNED 4/17/2024			
DWG DATE:		4/1/2024	
DWG BY:		CL	
REVIEWED BY:		CL, GL	
PROJECT #:		MK23-38	
SHEET #			
P1.02			

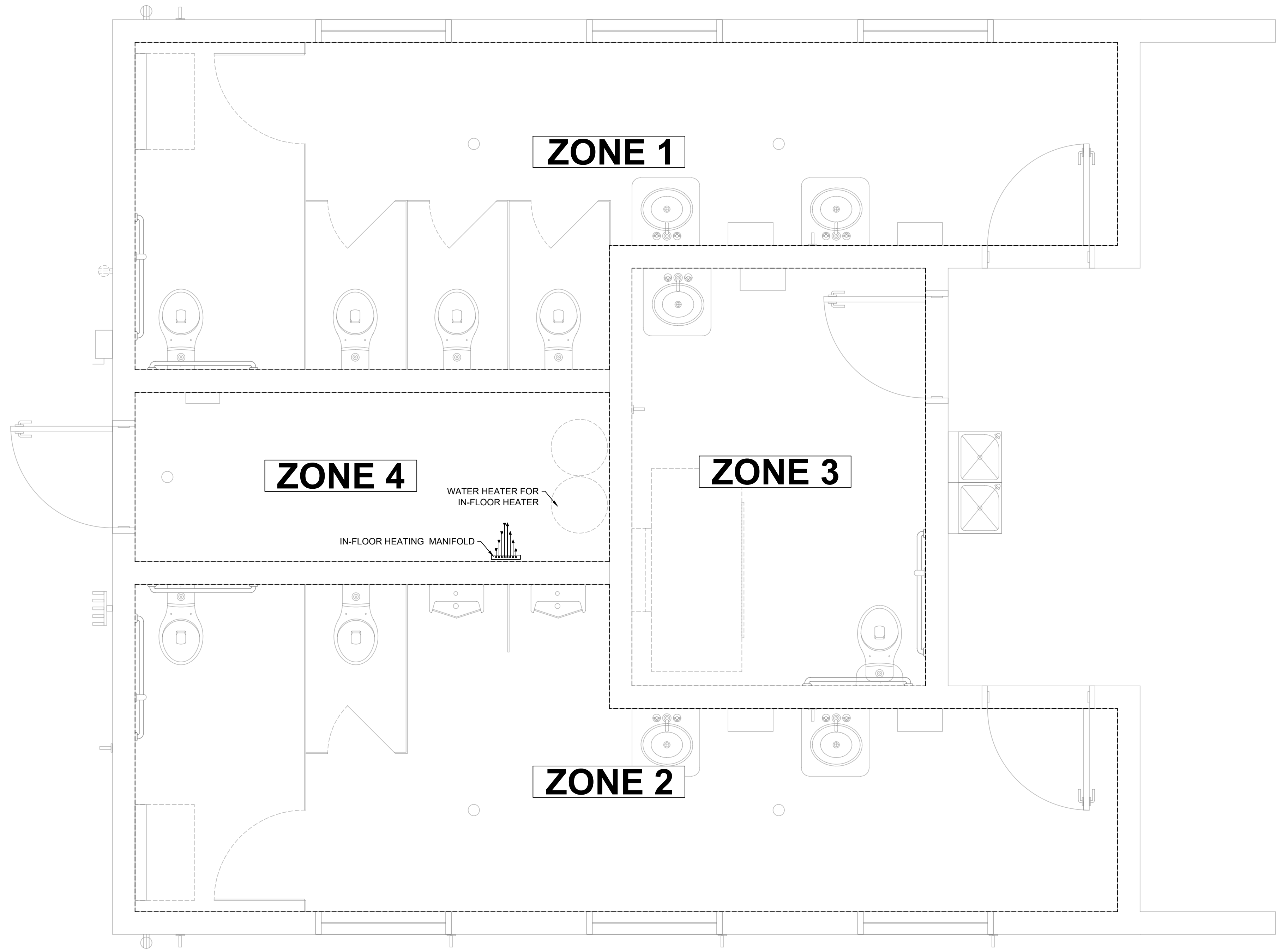

ALT IN-FLOOR HEATING ZONING PLAN
SCALE 1/2" = 1'-0"

THIS DESIGN IS THE EXCLUSIVE INTELLECTUAL PROPERTY OF M & K ENGINEERING CO. REUSE OF ANY PORTION OF THIS DRAWING WITHOUT WRITTEN VERIFICATION AND APPROVAL FROM DESIGNER IS SOLELY AT THAT THIRD PARTY'S RISK. NO SUBCONTRACTOR SHOULD BE PROVIDED WITH A PARTIAL SET OF PLANS FOR EITHER BIDDING OR CONSTRUCTION PURPOSES WITHOUT FIRST TAKING AMPLE TIME TO REVIEW A COMPLETE SET IN ORDER TO DETERMINE FOR THEMSELVES THE INFORMATION AND DOCUMENTATION THEY WISH TO HAVE COPIED. THERE ARE MANY CROSS REFERENCES IN A SET OF CONSTRUCTION DOCUMENTS. ANY DISCREPANCIES SHOULD BE BROUGHT TO THE ATTENTION OF THE DESIGNER FOR FORMAL CLARIFICATION. SUBCONTRACTORS ARE RESPONSIBLE FOR BIDDING AND CONSTRUCTION IN ACCORDANCE WITH THE COMPLETE CONSTRUCTION DOCUMENTS, NOT SPECIFIC SHEETS. ONLY HAVING A PARTIAL SET OF DRAWINGS SHALL NOT BE ACCEPTED AS AN EXCUSE FOR DELAYS OR INCOMPLETE WORK.

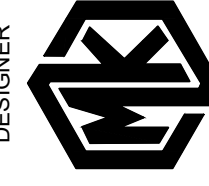
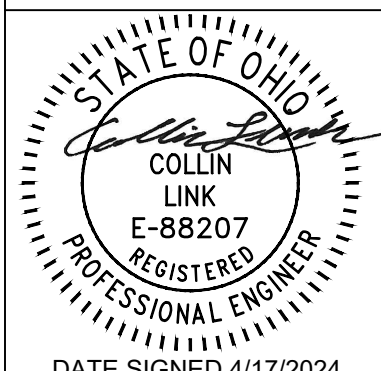
DESIGNER	 M & K ENGINEERING <small>collin@mkengr.com</small>																												
OWNER	VILLAGE OF WEST LIBERTY <small>WEST LIBERTY LIONS CLUB</small>																												
<h2 style="margin: 0;">LIONS PARK RESTROOM</h2> <p style="margin: 0;">576 TOWNSHIP ROAD 174 WEST LIBERTY, OHIO 43357</p>																													
DATE	BY																												
4/17/24	CL																												
<table border="1" style="width: 100%; border-collapse: collapse;"> <thead> <tr> <th style="width: 5%;">MARK</th> <th style="width: 15%;">REVISIONS</th> <th style="width: 10%;">DATE</th> <th style="width: 10%;">BY</th> <th style="width: 10%;">CL</th> <th style="width: 10%;">CL</th> <th style="width: 10%;">CL</th> <th style="width: 10%;">CL</th> <th style="width: 10%;">CL</th> <th style="width: 10%;">CL</th> </tr> </thead> <tbody> <tr> <td style="text-align: center;">1</td> <td style="text-align: center;">ADDENDUM 1</td> <td></td> <td></td> <td></td> <td></td> <td></td> <td></td> <td></td> <td></td> </tr> </tbody> </table>										MARK	REVISIONS	DATE	BY	CL	CL	CL	CL	CL	CL	1	ADDENDUM 1								
MARK	REVISIONS	DATE	BY	CL	CL	CL	CL	CL	CL																				
1	ADDENDUM 1																												
DOCUMENT PHASE																													
DESIGN: <input type="checkbox"/>																													
PROGRESS: <input type="checkbox"/>																													
BIDDING/PERMIT: <input checked="" type="checkbox"/>																													
CONSTRUCTION: <input type="checkbox"/>																													
RECORD: <input type="checkbox"/>																													
 DATE SIGNED 4/17/2024																													
DWG DATE: 4/1/2024																													
DWG BY: CL																													
REVIEWED BY: CL, GL																													
PROJECT #: MK23-38																													
SHEET #																													
P1.03																													